McKean County Miner.

HARRY L. BACKUS, Editor and Proprietor — OFFICIAL PAPER OF THE COUNTY

VOL. XL. — SMETHPORT, PA., THURSDAY, MAY 21, 1903. — TERMS: $1.25 Per Year — NO. 21

HIGH SCHOOL COMMENCEMENT EXERCISES.

The Class of '03 Hold Exercises in Lyceum Thursday Evening.

THE D. A. R. GOLD MEDAL CONTEST

Interesting Contest at the Court House Monday Evening—Miss Day the Winner.

The commencement exercises of the High School were held last Thursday evening at the opera house, which was well filled with interested listeners. The graduates, with the subject of their respective essays and readings were as follows: F. Elmer Raymer, essay on "The Early Mathematics of the Arabs and Hindoos;" Anna M. Servatius, reading, "Aftermath;" Ethel A. Tull, reading, "The Roman Forum," and Ora L. Campbell, essay, "A Necessary Element for Success." Because of two of the class having prepared essays for the D. A. R gold medal contest the above readings were substituted on commencement. All the graduates read in a very creditable manner, while the essays showed considerable study and thought. Principal H. H. Foster followed with a few remarks, calling the attention of graduates to the increased obligations devolving upon them as graduates of the school, and urging them to live up to the high ideals which had been set before them. The presentation of the diplomas was by Mr. D. C. Young, president of the school board. Mr. Young, in his remarks, commended the pupils highly on their attainments and expressed the interest of the school directors and patrons in the higher welfare of the graduates. The music of the program consisted of a piano duet by Misses Gallup and McCoy, a vocal solo by Miss Agnes McCoy, a piano solo by Miss Gallup and a piano solo by Miss McClure. These were all very well received.

Last Monday evening at the court house occurred the first annual contest for the gold medal recently offered by the McKean Chapter of the Daughters of the American Revolution. Four young ladies read essays in the contest with the following subjects: Miss Lura Day, "The French in Pennsylvania;" Miss Etta M. Gleisner, "The Pennsylvania Quakers;" Miss Anna Servatius, "Events in Pennsylvania Leading to the Revolution," and Miss Ethel A. Tull, "The Part of Pennsylvania in the Revolution." All four essays were of a high degree of excellence, and were read in a most creditable manner. The decision was based both upon the character and style of the essays and the manner of delivery. The committee of judges, consisting of Messrs. S. W. Smith of Port Allegany, R. B. Stone of Bradford and John Forrest of Smethport, rendered a decision in favor of Miss Lura Day, to whom Mrs. Morrison, in behalf of the D. A. R., presented the medal in a most excellent address. A male quartet, consisting of Dr. H. L. McCoy, Guy McCoy, Sidney Owens and Harry Henderson, rendered a patriotic selection which was highly appreciated.

Lodge Instituted at Mt. Jewett.

A lodge of F. & A. M. was instituted at Mt. Jewett on Monday afternoon in the presence of a large number of Masons from Bradford, Kane, Smethport and surrounding towns. The lodge was installed by Grand Master Brown of Pittsburg, assisted by District Deputy Grand Master S. R. Dresser of Bradford, George H. Quaill, William M. Hamilton and ex-Mayor William J. Diehl of Pittsburg. The lodge rooms are located on the fourth floor of the Thompson block.

In the evening an elegant banquet was served in the Mountain opera house. Short addresses were made by a number of the grand officers present and a very pleasant evening was spent. The lodge starts off with a good membership and we wish it a prosperous future.

Putting on Fire Escapes.

Landlord B. F. Wright has had a modern fire escape placed on the Wright House. The structure starts from the top story and runs down to the veranda on the front of the building.

Landlord Daniel Bacon is having a fire escape placed on the Hotel Imperial. This one is on the west side of the building and runs from the fourth story to a point near enough the ground so that one can jump with safety.

The fire escapes are made of iron and steel and are in the shape of a pair of stairs, wide enough for two to walk abreast. They will prove of great value in case of fire.

Dr. Burg Chadwick.

Dr. Burg Chadwick has his office over the Palace Pharmacy where he will be pleased to meet all his old patients and friends. Prompt attention given to calls day or night.

If you want Fishing Tackle go to Holmes & Gilfillan's.

Civil Court Proceedings.

Civil court convened at 2 o'clock Monday afternoon with Judges Bouton and Criswell on the bench. No cases were ready for trial, but a number were settled out of court. Emil Berg of Hamlin township, a native of Sweden, was naturalized and the afternoon was taken up with motions, etc.

The following cases were settled: F. A. Judd vs. J. Garrett and F. B. Garrett, feigned issue; Ann Brown vs. B., R. & P. R. R. Co., and Henry Schobey vs. Perry Patch. In the case of Aaron Barrett vs. J. E. K. Morris, executor of V. E. Shaw, a voluntary non-suit was suffered. The case of Isabelle Billett vs. Edward Collins et al. was continued, as was also the case of W. Brooks vs. E. J. Boyle and George D. Williams.

The case of P. O. Buchanan vs. John Banks and Rebecca B. Pierce (now intermarried with N. Wilson) was settled out of court. This is probably the end of one of the most interesting cases tried in McKean county for some time and has been before the various courts for the past nine years. It was twice before the Supreme Court and was at various times in courts of law and equity.

In the same case, on opened judgment, the jury was directed by the court to render a verdict for the defendant.

In the case of V. L. Ackley against Bradford township for $5,000 damages for injuries alleged to have been received on the public road near Minard Run, the court granted a compulsory nonsuit.

The suit of the Bradford Electric Street Railway Co. vs. A. W. Graham and C. M. Hamilton was continued on account of the absence of an important witness for the defense.

In the case of James N. Duffy vs. George H. Mell Judge Criswell reserved his decision.

The case of Eugene Penke vs. Bridget Sheehy has been continued.

Thomas Conners vs. Mary Mack; settled out of court.

Decrees of divorce were handed down in the cases of Elizabeth A. Harvey vs. Herbert A. Harvey and Sarah D. Bachtell vs. Edward G. Bachtell.

In the case of Margaret Stenstrom vs. George W. Campbell, E. W. Campbell, G. W. Campbell & Son, taking timber from plaintiff's land, the jury returned a verdict in favor of plaintiff for $107.20.

In the case of Janeway and Carpenter vs. C. L. Bradburn the defendant failed to appear and judgment was entered for $122.71.

The Cake Walk and Ball.

The cake walk, ball and entertainment of the Smethport Colored Social Club was held at the Smethport Lyceum Monday evening in the presence of a good sized audience. The management was considerably disappointed by some of the people expected not coming to assist in the entertainment, but they did their best under the circumstances and every number on the program was heartily applauded.

The first number on the program was Suwance River by a large chorus, which was followed by vocal solos and instrumental music. Miss Edna Sheckels of Bradford, soprano, and Herman Morris of Buffalo, bass, were the principal musical features.

Five couples participated in the prize cake walk. The first prize was won by Mr. Ernest Clemens and Miss Ethel Clemens of Wellsville, N. Y., and Mr. and Mrs. James of Towanda were awarded the second prize. The above mentioned walkers were evenly matched and it was hard for the judges to decide which should take first prize.

At the conclusion of this performance the seats were taken out of the auditorium and the floor cleared for dancing. Sutton's orchestra, which had played for the entertainment, played the grand march which started the most enjoyable event ever held in Smethport's colored social set. Excellent refreshments were served shortly after midnight and the merry party lasted until nearly dawn.

Kent Found Guilty.

On Saturday the jury in the case of Dr. Leland Dorr Kent, accused of murdering Ethel Dingle, brought in a verdict of guilty. Kent is 32 years old and has a wife and a child two years old. He became infatuated with a beautiful young nurse. Together they went to Rochester where they registered as man and wife. During the night Ethel Dingle's throat was cut, from the wound of which she died immediately. Kent's throat was cut but he recovered. The girl had a razor in her left hand. Letters on the table directed to friends stated they had decided to commit suicide.

In the first charge of the indictment it is charged that she did the cutting with her own hand, but that the defendant encouraged, aided and assisted her in so doing. The third count states that for the purpose of carrying out her suicidal purpose and act, he, the defendant, inflicted the mortal wound, she consenting thereto.

Kent received a sentence of 20 years in Auburn prison on Monday. His attorney has made application for a new trial and if it is refused the case will be probably carried to the supreme court.

DEATH OF AN AGED WOMAN.

Esther Maria Talbut Died May 13, 1903—Interesting Character in Early County History.

Esther Maria Steele was born at Oxford, Conn., April 6, 1811. When she was four years old her parents moved to Exeter, N. Y., where her girlhood days were passed. Her father, owning a large farm, found it necessary to employ help during the summer's work and one season a young man named William Talbut was thus engaged. This marked a change in the hitherto uneventful life of the household. Love entered into two young hearts and in February, 1835, Esther Maria became the wife of William Talbut.

The first years of their married life were passed at Exeter and Virgil, N. Y. Then William Talbut exchanged his farm at Virgil for 110 acres of wild, wooded land at Lafayette, Pa., then known as Taintor. Leaving his family at Exeter he spent the summer and fall of 1847 on his new possessions, felling trees and drawing them to a sawmill owned by Luther Davis, situated on the creek about one mile south of Lafayette Corners. When they were sawed he drew the lumber back and built his house. The pine timber he cut in Aaron Hagadorn's woods across the road. When this was sawed one-half went to pay Mr. Davis, one-fourth to Mr. Hagadorn and one-fourth remained for himself. The shingles he whittled out with a jack knife in spare moments.

At last the little house was completed and the family moved in the early winter, over roads and across fields almost impassable with ice and water. Nine days on the way, with four children, the youngest a sick baby, and reaching her home at last to find it but a desolate looking place in the midst of a forest, the brave little mother's heart never faltered and all through the long dreary winter she was busy spinning, weaving, knitting and sewing to eke out the family funds. When the spring came they planted their garden between logs. Gradually the farm was cleared. The house grew and the family inside increased to eight children.

The years brought changes many and sore. Little Nathan and a tiny babe unnamed were called from the mother's loving arms to the better home above. George, a soldier boy, in 1864 succumbed to consumption, contracted in a Southern hospital. Four years later, Diantha, in the beauty of her young womanhood, went to join the family on the other shore. Marriage drew Esther, Mary, William and Amelia from the old homestead to found homes of their own. Of these but two survive, viz., Mrs. Esther Parker of East Smethport and Mrs. Amelia Merrill of Ulysses, Pa. William died in July, 1882, and Mary passed away in November, 1893. There are but two grandchildren, Hattie Maria, daughter of Mary, and Birdie, daughter of William.

After the death of her husband, July 12, 1897, the aged widow went to live with her eldest daughter at East Smethport, where the remainder of her life was spent.

An unfortunate fall in July, 1900, broke her right hip. She never recovered sufficiently to walk about, yet she bore this affliction as she had met all trials of her life, with a Christian fortitude and patience. Her hands were busy knitting lace and her mind, always bright and active, retained its faculties until the end. Though she had passed her ninety-second milestone her word of counsel and wise judgment were eagerly sought. Always gentle, cheerful and thoughtful for others; these rare virtues glowed more brightly with the advancing years and as she neared the end of her journey her dear patient face grew sweeter and her smile more heavenly as she talked of "going home."

She has passed away,
But her sweet good will
Like a fragrant odor lingers still.
The tender lesson that memory brings,
Her mantle of patience o'er us flings.
We learn to follow the path she trod,
To be more like her
Who has gone to God.

HATTIE MARIA FRIES.

Jerome K. Stull.

The subject of this sketch was born April 21, 1822, at Stulltown, in what was then Ceres township, now Eldred township. Here he lived until 24 years of age, when he came to Coryville and bought a farm where he resided the most of his life. He was married in 1846 to Ann Maria Kent and to them were born five children, only two of whom survive him, namely, Mrs. Flora Taylor of Turtle Point and J. C. of Farmers Valley. In October, 1866, occurred the death of this loved wife and mother.

In 1868 he married Miss Lydia Ann Clayson of Portville, N. Y. Two children were born to them—Mrs. Minnie Jackson and Charles W., both living in Olean, N. Y., at present.

For three years his home has been with his son, J. C., at Farmers Valley. He was a man of strict integrity and ever honest in his dealings with his neighbors. His memory was remarkable and his reminiscences of early life and struggles with poverty were very interesting.

For many years he was a consistent member of Annin Creek Baptist church, where he attended covenant meeting the last time in March.

In October last he joined Valley Grange and was very prompt in attendance although in feeble health.

For more than a year he had suffered from heart failure and in the last few months Bright's disease. He was very patient and to the last day of his life was able to walk about the house.

On Wednesday, May 13th, he passed away, after a stroke of paralysis, while lying in a peaceful slumber, with his loved ones near him. The funeral services were held in the Coryville church, Rev. P. D. Jacobus officiating, assisted by Rev. A. B. Sprague, after which the remains were taken to Stulltown where was performed the beautiful and impressive burial service of the Grange, after which he was laid to rest by the side of his loved ones who had passed on before. He is survived by one brother, Joseph Stull of Stulltown, and one sister, Mrs. Lorinda Young of Farmers Valley.

May he rest in peace until he shall be called to receive his just reward.

***

Cemetery Work to be Done at Colegrove.

On Thursday, May 28th, a work bee and basket picnic will be held in the cemetery at Colegrove. Much work needs to be done on lots, fence and gates. Through the kindness of the editor of this paper we have an opportunity to invite all who have friends buried here to come and help make things better. Those who would like to help and cannot be present can send money to C. A. Anderson or N. C. Gallup at Colegrove, Pa. Ice cream and cake will be sold to help meet expenses of purchasing material for fence and gates.

On Friday evening, May 29th, a decoration service will be given in the church and graves will be strewn with flowers. Two Revolutionary soldiers are buried here. One of them (Corwin) has a headstone to mark his grave. The other (Abbey) has none. Will some of the members of the G. A. R. or the Daughters of the American Revolution look after this and see that something marks the last resting place of a Revolutionary soldier? A. M. BARTLETT.

Resolutions.

Whereas, By the hand of an overruling Providence our brother, J. K. Stull, has been removed from our midst; and

Whereas, We, as members of Valley Grange, No. 1190, remember him as an active and worthy member as long as his health would permit him to attend:

Resolved, That the members of Valley Grange, No 1190, are saddened by the departure of our worthy brother and that we extend to the bereaved relatives our heartfelt sympathy.

Resolved that these resolutions be spread upon the minutes of our order and a copy be sent to the family of our departed brother. Also the same be published in our local papers and in the Grange Bulletin.

ELMER ROEDER,
JAMES BRAY,
REGINA DAY,
Committee.

Farmers Valley, Pa., May 16, 1903.

Memorial Day Will be Observed.

Memorial Day will be observed as usual in Smethport. When is was learned that the old soldiers of this place were not able to provide for the usual exercises a number of citizens took up the matter and have raised the necessary finances to pay the expenses of a befitting observance of the day.

The Smethport band has been engaged for the occasion and good speakers have been secured. The parade will form in front of the court house at 1:30 p. m. and will march to the cemetery where the graves of the departed heroes will be decorated, after which the exercises will be held at the court house. All civic organizations are invited to take part in the parade and exercises.

Another Old Soldier Gone.

Austin A. Ainsworth, a Long Hollow farmer, and an old veteran of the civil war, died Tuesday night from cancer of the stomach after six weeks of illness and suffering. He was seventy-four years of age and was a member of Henry Metcalf Post of this city, and enlisted from Akron, N. Y., in the Third New York Volunteers, Light Artillery, Co. E. He has been feeble for several months. The funeral is held from the Turtle Point Baptist church to-day at eleven o'clock. Rev. Jacobus of this city officiates. The interment is made in the Grimes district cemetery.—Port Allegany Reporter.

Get one of those Leonard Cleanable Refrigerators and be happy. For sale at Holmes & Gilfillan's.

A fine line of green stuff can always be found at Gaskin's. Leave your order with "Bob."

Maurice Hall has some nice seed potatoes for sale at reasonable prices.

ANCIENT HISTORY.

Happening in McKean County in Days of Old, Taken from the Files.

Wm. Haskell, formerly proprietor of the Astor House in this borough, has purchased the Bennett House of H. F. Williams and is now acting the part of host in that spacious hotel. The Bennett House, under the proprietorship of Mr. Williams and his accomplished lady, has acquired the reputation of a first-class hotel and we feel assured that its reputation will be fully sustained by Mr. Haskell and lady.

The school opened in this borough on Wednesday last (May 15, 1867,) under the instructions of H. F. Barbour, Esq., of Horseheads, N. Y. Mr. Barbour is a teacher of quite an experience, has been a student of Alfred University ten terms and from the very worthy manner he passed through the ordeal of our superintendent's examination, we see no reason why we are not to be blessed with the best of schools this term.

A dispatch from Council Bluffs, Iowa, dated May 11, 1867, says: A steamer passed down the river to-day bringing the news of the destruction of the steamer Miner by Indians, about 500 miles above Sioux City. The boat landed to take in wood and, while the men were chopping, the Indians, 200 in number, surrounded and butchered the whole party and captured the boat, killing and scalping men, women and children indiscriminately. Only two men escaped. After pillaging the boat of all valuables they burned it to the water's edge.

Capt. Frank Bell, one of the braves of the noted Kane Rifles, has received the brevet of major for gallantry, meritorious services, etc. No man deserve recognition from the War Department more than Major Bell. He was one of the bravest of the brave all through the war and the loss of a leg attests his devotion to his country. From Judge Scofield we learn that he has recently received a clerical appointment in the Treasury Department. Good for you, Major, and may you yet become the head of the Department is the wish of your many friends in McKean.

If we may credit the accounts that reach us from Mexico, the end has come at last. The city of Queretaro, where the Emperor Maximilian had made his last desperate stand with his troops, has been taken by the Republicans after a protracted siege and the Emperor captured with his generals Miramon, Mejia and Castillo. The capture of Maximilian ends the existence of the Empire, if it does not result in the loss of the head of the prisoner. If the case were reversed and some ambitious Mexican had invaded Austria, taken possession of the palace of its rulers and after a few years' struggle with fire, sword and confiscation to establish his power, been taken prisoner, how long would he the time from his capture to his execution? Just as long as it would require an executioner to sharpen an ax or erect a gibbet. Certainly no longer. But of course the Mexicans dare not injure the invader Maximilian. He belongs to those invested in the divine right to rule and in parlance of kings can do no wrong. It is not for us to decide the fate of Maximilian. He is in the hands of those whom he essayed to make slaves and subjects and he invaded Mexico at a time when the class he represents in Europe desired the destruction of Republican institutions in the new world.

A lodge of Free Masons entitled McKean Lodge, No. 388, was instituted in Smethport on Wednesday, June 5, 1867. The installation exercises were conducted by D. G. M. Dick, assisted by P. M. Foster, Porter and Hay. The following officers were installed: W. M.—S. C. Hyde; S. W.—J. C. Backus; J. W.—Miles Irons; S. D.—Warren Stark; J. D.—Wm. Gifford; Secretary—M. A. Sprague; Treasurer—S. D. Freeman.

Married, on Wednesday, May 29, 1867, at the residence of Benjamin F. Britton—South Bergen—by the Rev. D. R. Lowrie, Mr. J. R. Townsend of this place to Miss Mittie A. Taylor of Cape May, N. J.

On Thursday, June 6, 1867, by A. B. Armstrong, Esq., Mr. John C. Bard of this place and Miss Jane Conres of Keating township.

In Norwich, June 6, 1867, by C. P. Rice, Esq., Mr. Wm. C. Dickeson and Miss Esther Gallup, both of the above place.

Leroy Lyman of Roulette, Potter county, and Warren Stark of Keating township, this county, went out hunting on Monday last, on Coal Creek, and caught six young wolves and killed one fine deer. We call this a pretty good day's work.

Mr. Abner Rockwell, who was recently lost in the woods, was out seven days and nights. We are informed that all he ate during that time was a piece of "crinkle root" about three inches long and one inch. For the first twelve hours after he came in he neither ate nor drank anything but buttermilk, of which he drank moderately, drinking a swallow or two once in about fifteen or twenty minutes until he had drank about three pints. He is now feeling quite well and is fast regaining his strength.

Baby Show at Bradford.

The baby show given by the Humane Society at Bradford last Monday was a decided success. In speaking of the awarding of the prizes by the judges the Star says: They had no difficulty in choosing the healthiest and heaviest baby, but when it came to picking the most beautiful baby and twins they found themselves up against it, so to speak, and they one and all struck. It was finally decided to place the names of all the babies on slips, these to be placed in a hat and one chosen, the child whose name was chosen to be awarded the prize. The lucky baby was little Dorothy Schuman, daughter of the Rev. and Mrs. A. L. Schuman of East Bradford. The gold lined silver cup for the healthiest baby was awarded to Olive O'Neill, aged 10 months. To decide upon the heaviest baby was easy work for the judges, and the prize was quickly awarded to Glenn Passmore, aged ten months, who weighs 32 pounds and is a fine sample of a pretty, healthy and bouncing baby. The parents reside at Rew City. The "Davis twins," the beautiful and bright children of Mr. and Mrs. Fred K. Davis of Kennedy street, were awarded the prize for the most beautiful twins.

Indian Bill's Grand Parade.

Daily will be seen Indian Bill's grand parade. This will be one of the most striking and dramatic pageants ever witnessed by the public in the streets of any city.

There will be Indians in all their native picturesqueness and grandeur; bucks, chiefs, squaws, papooses, ponies; in fact, everything belonging to the great tribes represented will march through the streets just as they do on the plains.

Trappers, cowboys, vaqueros, scouts, ranchmen, pioneers, and their animals, outfits and appurtenances will pass in review before the people.

This show, though picturesque as it can be, because of its almost kaleidoscopic changes of costumes, is wholly unlike a circus. It is, in fact, as different from a circus as could be imagined, as its parade, which will begin at 10:30, will show most eloquently.

Indian Bill's grand parade is a show in itself, furnished gratuitously to the public daily.

Will exhibit at Smethport to-morrow.

License Decisions.

Judge J. W. Bouton handed down his decisions on licenses at 10 o'clock Monday morning. All the old licenses were granted with the exception of that of M. J. Cunningham of Eldred. Four new licenses were refused, as follows: Mike Myers, Myers House, Bradford; M. C. Caskey, Farmers Hotel, Smethport; Dawson P. Crowe, Park Avenue Hotel, Kane; Jay Stickles and Louis D. Cleveland, eating house, East Smethport.

The new licenses granted were: M. J. Collins and Jos. W. Bedeaux, Central House, Eldred; Fritz Block, White Star Hotel, Hazelhurst; Frederick J. Silfies, Clermont, hotel license; George Welker, Kane, wholesale; S. M. McCarty and Chas. Crowley, Kane, bottlers. Messrs. Silfies and Block had formerly had eating house licenses and they were allowed hotel licenses.

Ole Bull's Castle Burned.

Ole Bull's grey old rock-bound castle, which since 1852 has stood guard over the inhabitants of Oleona, is a memory. The great Norwegian violinist's home, perched on the mountain summit overlooking that place, after years of litigation and law suits as to its title, has at last been claimed by the fire fiend and all that remains of the stately edifice to-day is a few crumbling, blackened, fire-charred walls. The employes of the Lackawanna Lumber company, which corporation now owns the 120,000 acres Ole Bull settled, made a determined effort to save the old landmark, but notwithstanding their brave work, the relentless flames, devouring alike man and nature's handiwork, swept the last vestige of "Ole Bull's Folly" from the face of Potter county, the scene of the grand old man's futile attempt at colonization.—Potter Democrat.

Carriages and Buggies.

E. T. Daly, the liveryman, has a new stock of carriages and buggies which he will sell at prices that cannot fail to suit you. They are Waterloo and other standard makes. If you want a good carriage or buggy now is your opportunity.

Horseshoeing. Blacksmithing.

We have secured the services of Mr. F. W. Perkins, an expert horseshoer and are now prepared to give special attention to all kinds of common or special shoeing. Wagon and buggy repairs done while you wait.

HOLMES & GILFILLAN.

A hand sprayer, 8 different streams. Vegetables, bushes, tall trees and washing windows; will reach 50 story.

J. C. HAMLIN.

Redfield, carries a complete line of baseball goods. Baseballs from 35c up. Catchers' mitts for boys at 25c.

Window Screens and Screen Doors, all sizes made to order at Holmes & Gilfillan's.

Subscribe for the Miner.

THIS SIDE of THE GAP

By ELLIOT WALKER

Copyright, 1903, by T. C. McClure.

"You've something new on your mind, Bud; I know it."

Rose Copley's clinging fingers held her husband fast. "Killian will do you nothing but harm, Bud. Why do you go with him?" The moonlight glinting through the poplar leaves sparkled on gathering tears.

"Pshaw, Rosie, Tim's all right. We've long worked on the section together. I must see him tonight and find out if Maxey will take us on again. That's his whistle now."

He shook her off impatiently and strode off, turning his head to call: "Go in and tend to baby. I'll soon be back."

The woman sighed, wiped her eyes and stepped up the path to the small brown cottage. She glanced at the child slumbering peacefully in his crib, moved about uneasily and again stood at the door, her black eyes straining into the darkness.

"I cannot settle down," she mused. "Poor old Bud! He never touched the foods, and it's two weeks since they laid him off. Dear me! I wish I could forget that dream. Two nights running I've dreamed it. The roar and tremble and crash and screams. I can't remember the place and faces, but they were familiar at the time. Pshaw! I'm upset and nervous about things, and the 11 o'clock fearing through was the cause, I guess."

With her easy, good natured husband and the baby, Rose thought herself a lucky woman. Only recently Bud had been irritable at times. The mystery of the missing tools was yet to be cleared up. A wrench had been found in Killian's room, and Bud was with him at the pool house the night before.

"I've no business to bother him," she thought regretfully.

Nervously she waited while the minutes crept along. Then with sudden decision she put up her gray shawl and stepped to the creek gate. "Baby will sleep. He's got to get his bread." she whispered. "He usually had part of it. What's one bite to feed a fish? There's no use in my waiting. Yes, I'm going to find Bud." She left the door and closed down the road.

* * * * * * *

"Hello, Bud!"

"Hello! Who are your friends?"

"A couple of new men. Mr. Lutz, Mr. Copley, Mr. Copley, Mr. Grayle. My pal, boys."

The men shook hands in the shade of the great elm.

"Section work?" interrogated Bud.

"Yes. Maxey's put us on. The boss, I knowed well in the Albany yards. Come on, Mike. I guess we can find the place." The strangers skirted back from the fence line.

"What's up?" asked Copley.

Killian answered him. "Bud, spread this side of the gap. Let's go down and skew 'round. We're nothing on hand, and it's a nice spot for eleven men. We'll have a fine time of it. Two bits a day and grub—that's the job. Come on, Bud." He grabbed his friend's arm.

Upon the word Lutz dropped behind with Copley.

"Bud!" he whispered. "We're dished!"

"What!" the other balked.

"Fact! I've got by instinct. Your turn tomorrow."

"It's an criminal outrage," cursed Copley angrily. "In all the years I've worked they never had a complaint. What'll I do? I'm married and settled here. I can't move."

Killian began to swear. "The d—d corporation. I'd like to see 'em in trouble."

"By Jove, I would." Copley stumbled along despairingly.

The noise in sudden brilliance glittered upon the standing rails, curving into the ravine beyond. Ahead and seventy feet below the river brawled against the abutments of the bridge.

"Good!" muttered Killian. "We'll get even, eh?"

Bud did not reply. His brain was whirling. "Rose—the baby—the happy little home." He staggered on.

The track curved sharply past the side of the gap. There waited their companions.

"The crowbar, Mike," Grayle, you help him." Copley, examining the nearby rails, did not heed Killian's voice, so full of import. On his knees, he looked up. "Nothing spread here, boys, that I see."

The others came close with hard faces. "There will be," spoke Killian grimly. "You're in on this, Bud. No fooling! We'll get seven and more pickings than would come to us in years of slaving. No one will suspect you. We'll be miles away by morning. You can take your time. Anyway, you're in on it."

But the other was regarding him in horror. "For God's sake, Tim!" he gasped. "You're fooling! No? You dirty devil, let me up! Help! Help! A-a-h"—

"Hit him again, Grayle! There, that settles the fool! I thought he had more sand. Why did I bring him? Thought he might take hold, and I wanted his mouth shut, if he didn't. What a yell he let out. Lie low for awhile. There is time enough."

He kicked the senseless form, and the three worthies secreted themselves behind a bowlder. Killian whispered: "Wait ten minutes; then we'll do the trick—lay him where he'll get hit, and folks 'll think he done it. See?" A pause, then another whisper—"He got the woman I wanted, blast him!"

Mr. Grayle nudged Mr. Lutz.

About a quarter of 11 the men stole out. A minute's hard work with the crowbar, and the rail lifted. "Off to this side a bit, boys. That's right. Oh, oh!"

Three spits of flame from a bush of spruce thirty feet away—"Crack! Crack! Crack!" Timothy Killian threw up his arms, collapsed and rolled over, clutching the gravel. Grayle clapped a hand to his shoulder, then dashed into the undergrowth after his companion.

A woman came cautiously forward, peered about and fell upon her knees in the ditch. Then she screamed, and again the revolver echoed among the hills. From the station only a quarter of a mile away men came running with lanterns and cries.

Maxey, the section foreman, was in the van. Now in the center of the track stood a shouting figure. "Go back! Go back! Stop the express! Stop it, I say!"

"It's Rose Copley, boys!" cried Maxey. "Something's wrong. Run; for heaven's sake, run! That's her whistle now."

The roar of the heavy passenger train sobered to a rumble, then to a panting stop not fifty feet from the excited group. Through the sleepers spread the ominous rumor. People poured out.

"A doctor? Yes, two of them! Well, hurry up!" There was work for both.

"Who was the girl? Was that her husband?" What was the story anyway?"

Expressions of horror, wrath and admiration; a fat man busy with a hat; a short speech mingled with sounds of hammering: "All aboard!" a scramble, and the great coaches swung slowly on in the glory of the summer night and crossed the gap.

Copley's first word was for the train. He fell back, thanking God. Then he groped for the hand that had saved.

"He wants to speak to you, Mr. Maxey," sobbed Rose, shedding her first tears.

The rough railroad man bent down, his own eyes streaming. "What is it, my boy?"

"Can't you take me back? I never touched the tools. Tim told you"—

"Take you back! Never thought of letting you go! Why, you're my best man, Bud. Bad company; that's all. You're out of it now."

He turned, shaking a savage fist at the limp form on the fatal car. "Better for him, I guess, if Rose's bullet had struck an inch lower."

More Curiosity.

A well known judge, who is as famous for his wit as for his erudition, was much disturbed in mind by his [illegible]

He [illegible]

[illegible]

[illegible]

"Who's [illegible]

[illegible]

"Oh, [illegible]

[illegible]

"Why, [illegible]

[illegible]

"Oh, [illegible]

[illegible]

"Oh, [illegible]

[illegible]

"Oh

MODERN PHARMACY.

Pharmacy is a growing science and the druggist to-day who fills prescriptions must be up-to-date as well as his stock. Pure drugs, sciedtific service and reasonable prices are all combined when your prescription is filled here.

PERFUMES

we have a line that is the finest ever shown in town. Call and try a small bottle.

J. W. Voorhees,

Palace Pharmacy Smethport, Pa.

ARE YOU BUILDING ?

A new house or repairing an old one? If you are we have everything you need and would like to give you prices.

CEMENT,
LIME,
WALL PLASTER,
BRICK,
DOORS, WINDOWS, &C.,
LUMBER,
SEWER PIPE, LAND TILE,
SHINGLES AND ALL THE REST.

J. C. Hamlin.

McKean County Miner

Entered at the postoffice at Smethport as second-class mail matter.

Smethport, Thursday, May 21, 1903.

LOCAL AND GENERAL.

—The residence of F. L. Holmes on Main street is being decorated by L. Koenig & Son.

—It is reported that the Pennsylvania Railroad company will enlarge its shops at Olean this summer.

—The shops of the Bovaird & Seyfang Manufacturing company at Bradford are to be rebuilt and enlarged.

—John Keddin, a well-known resident of East Olean, hung himself in his barn on Wednesday afternoon of last week while temporarily insane.

—Hon. George C. Fagnan, who has been suffering with appendicitis, is improving rapidly. This will be good news to his many friends in this section.

—Mr. Edward Butler and Miss Ella Farrell of Port Allegany were married recently at that place. The bride was formerly connected with the Reporter.

—A woman who was snatched from in front of a moving train at Lynn the other day just in time to save her life, abused the man who rescued her for handling her so roughly and disarranging her clothes.

—Captain Thomas Connealy, inspector of rifle practice of the 16th Regiment, N. G. P., proprietor of the Connealy Hotel and a well known citizen of Bradford, died at his home in Bradford on Saturday, from a stroke of apoplexy.

—Fred Stein and James Draper, who were held to court under $300 bail on a charge of stealing brass from the McKeown estate, were taken to Smethport Monday by Constable Spreter and lodged in the county jail to await trial.—Bradford Era.

—Frank McCarthy of Bradford tried to end his life in Rochester, Sunday, by taking a quantity of morphine and slashing his throat with a knife. He was discovered in time to save his life. It is thought that he was mentally deranged at the time.

—Through an oversight last week we did not mention that 'Squire B. L. Knapp had moved his office from the court house to rooms in the hose house. The 'Squire is pleasantly located in the dining hall of the hose house and the change is an improvement.

—Decoration Day will be observed. The G. A. R. post has engaged the Smethport band for the occasion. The oration will be delivered in Mrs. Lamphier's orchard and Mr. Lamphier's grave will be decorated, he being the only soldier of the Revolutionary war buried in McKean county.—From Eldred Eagle ancient history, May 18, 1883.

—Our Wellsboro exchanges tell of some peddlers who have been swindling women in that section on black silk dress patterns. It is reported that the goods sold by these men are almost worthless, although they appear to be all right.

—An ice cream social will be held next Wednesday, May 27th, in Odd Fellows Hall, Smethport, by the local lodge, Thor No. 11, S. B. of A. A short program will begin at 8 o'clock and an exhibition of fine stereopticon views from Scandinavia will follow. Admission, including refreshments, is 25 cents, children, 10 cents.

—James P. Flannagan, bookkeeper for Bovaird & Co., saved the life of a youngster yesterday morning from being crushed out beneath the wheels of an Erie locomotive. The boy attempted to cross the tracks on lower Main street, ahead of the approaching engine. He was directly in front of the locomotive, when Flannagan, seeing the danger, grabbed the child at the risk of his own life and carried him to a place of safety. —Friday's Bradford Era.

—Although the attendance at the concert given by the Ithaca Conservatory of Music Concert company at the Methodist church last Saturday night was very small, owing partly to criticisms of last year's company, those present were well pleased with the program as a whole, and many were delighted with the pleasing contralto and charming reader. These young people have done much toward redeeming the reputation of the conservatory. It is too bad that the church had to pay the penalty.

—Hurrah for the American girl! Listen to what somebody who knows has recently said about her: "The American girl is the most competent girl in the world. She can do more work, and do it better, than any other girl upon the shores of the Seven Seas. She can play, too, as heartily as she works. She is beautiful, well dressed, well cared for, and she is a creature of superb health. Given a house she can make it neat, comfortable, even beautiful; and when she loves enough she makes a home that is a home out of her house."

"It"

is the New and Better Breakfast Food, so different from all others that it pleases everybody. Get a package to-day at your grocers.

The Genesee Pure Food Co., Le Roy, N. Y.

Correspondence

FARMERS VALLEY.

Miss Fannie Tretton of the county seat called on friends in East Valley last Friday. She was enroute to Wellsville where she will visit relatives.

The dance which was held in this place last Friday evening was a success. Out of town guests were present from Coryville and Smethport.

Mrs. Rebecca Stull of Niagara Falls has been in town for a few days. She attended the funeral of the late Jerome Stull, who died recently.

Miss Bessie Skinner returned to her home at McKeans Switch after spending three weeks at the home of Mr. and Mrs. Fred Fields.

Mrs. Wm. Carpenter and children of Coryville spent last Sunday with her mother, Mrs. J. McGill, of Pierce Brook.

Mrs. Myrtle Youmans and infant son of Grimsby have been visiting at her parents home in this place.

Mrs. Mary Coldwell has returned home from Bradford where she has been visiting relatives.

Miss Lucy Turner of State Line has been spending a few days with friends in town.

Mrs. E. J. Cooper of Olean returned to her home in that place last Tuesday.

B. A. Rice of Clermont was transacting business in the Valley last Monday.

John Voorhees of the county seat was seen passing through town Monday.

Several of our people will attend the show at the county seat Friday.

Mr. Ackerman of Olean, N. Y., was in town this week on business.

Mrs. Frisbee of Coryville was visiting friends in town last week.

Herman Cooper of Smethport spent Sunday with friends here.

Master Raphael McGill was in East Smethport last Monday.

Mrs. Smith was in Coryville Tuesday.

Interchangeable 1,000-Mile Refund Tickets.

Commencing June 1st, 1903, interchangeable 1,000-Mile Refund Tickets will be placed on sale, limited to one year from date of issue, good only for transportation of the owner, with usual free allowance of 150 pounds baggage, over any of the following lines:

Baltimore and Ohio Railroad, between all points east of Ohio river and between Pittsburg and Kane. Also to and from points on Philadelphia and Reading Railway and Central Railroad of New Jersey between Philadelphia and New York.

Chesapeake and Ohio Railway, east of and including Huntington.

Erie Railroad, east of and including Jamestown and Suspension Bridge.

Lehigh Valley Railroad.

Pennsylvania Railroad.

These tickets will be sold at rate of 2c each, subject to refund of $10 on surrender of cover to Trunk Lines Mileage Ticket Bureau, No. 143 Liberty street, New York, at any time within eighteen months from date of purchase.

This form of ticket will be issued in deference to requests of numerous patrons of the lines in interest desiring one ticket good over several lines instead of having to provide themselves at present with a separate ticket for each line they desire to use.

Agents at principal stations of the railroads named above will have these tickets on sale and give all further information regarding them that may be required.

Low-Rate Excursion to Buffalo and Niagara Falls, Decoration Day

On Decoration Day, Saturday, May 30, the Pennsylvania Railroad Company will run a special low-rate excursion to Buffalo and Niagara Falls. Round trip tickets, good going only on train indicated, and good returning on all regular trains stopping at stations named, May 30 and 31, but not good in Pullman sleeping or parlor cars, will be sold at rates indicated:

	Train leaves.	Rate
Port Allegany	9:25 a. m.	$2.25
Turtle Point	9:34 "	2.25
Clermont	8:45 "	2.50
Colegrove	9:00 "	2.50
Crosby	9:08 "	2.50
Smethport	9:14 "	2.25
Farmers Valley	9:22 "	2.25
Larabee	9:45 "	2.15
Eldred	9:53 "	2.00
Bullis Mills	10:03 "	1.90
Buffalo	Ar. 12:40 p. m.	
Niagara Falls	" 1:40 "	

Children between 5 and 12 years of age, half rates.

Boys who make Money after School Hours

Over 3000 Boys in various parts of the country are making money in their spare time selling *The Saturday Evening Post*. Some make as much as $10.00 and $15.00 a week. Any boy who reads this can do the same.

IN A DAINTY little booklet, which we will send to any boy free, the most successful of our boy agents tell in their own way just how they have made a success of selling

The Saturday Evening Post

There are many stories of real business tact. Pictures of the boys are given. Send for this booklet and we will forward with it full information how you can begin this work. No money required to start. We will send Ten Copies of the magazine the first week free. Write to-day.

The Curtis Publishing Company
433 Arch Street, Philadelphia, Pa.

The Cipher.

It has not been definitely established that zero was in use any earlier than 400 A. D. About this time it was used in India, and several centuries later the Arabs began to employ it. Through the Arabs its use became known to Europeans during the twelfth century. It was not generally adopted in Europe until several centuries later, notwithstanding its great advantages. For a considerable time there were two parties among the European educators. One party, known as the algorists, favored the adoption of the Hindoo system of notation (falsely called Arabic), with its position values, while the other, known as the abacists, favored the Roman notation, without zero or position value.

The general adoption of the Hindoo system was greatly facilitated by the facts that it was explained in most of the calendars for more than a century, beginning with 1300, and that the medieval universities frequently offered courses devoted to the use of this notation.—G. A. Miller in Science.

No Cause For Alarm.

Insurance Agent—Now that you have a wife, don't you think you ought to take out a life policy?

New Wed—Oh, I guess not! I don't think she is going to prove dangerous. —Chicago News.

Steel rusts seven times as rapidly as iron.

HARD DRIVEN.

The mother slowly times her footsteps to those of her baby driver. Yet she is hard driven because not alone in the brief moments of play, but all day long must she keep pace with baby's wants and needs. Generally the mother who experiences a larger demand on her energies has less and less strength to respond. Sometimes she suffers from diseases peculiar to her sex, and often has never thoroughly recovered her strength after baby's coming.

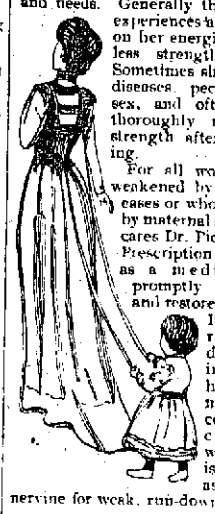

For all women who are weakened by womanly diseases or who are run-down by maternal and household cares Dr. Pierce's Favorite Prescription is commended as a medicine which promptly cures disease and restores the strength. It establishes regularity, dries weakening drains, heals inflammation and ulceration and cures female weakness. It is unexcelled as a tonic and nervine for weak, run-down women.

"If mothers who dread the baby coming would take Dr. Pierce's Favorite Prescription they would find it a great help and benefit," writes Mrs. I. E. Henderson, President Milwaukee Woman's Literary Club, of 624 Grand Ave., Milwaukee, Wis. "After the birth of my first child I felt so worn out and run down that I could scarcely attend to my household duties. I was also troubled with a severe female weakness. I took the 'Favorite Prescription' for two months and found at the end of that time I had completely regained my usual health. This is why I say that it was of benefit to take a few months prior to baby's advent, as first it is of great benefit in all forms of female weakness."

Dr. Pierce's Pleasant Pellets should be used with "Favorite Prescription" whenever a laxative is required.

THE FAMOUS.

Central Block, CLOTHING STORE. Smethport, Pa.

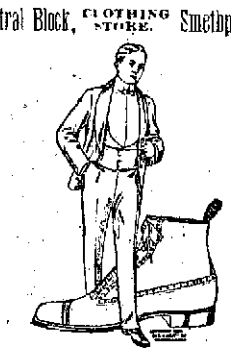

This Week

We will capture the men who will surrender us the sum of

$10.00

for elegant suits of clothes which would be cheap at $15.00, and

$3.50

for **WALKOVER SHOES.**

None better for double the price.

Your Money's Worth or Your Money Back.

Wm. Monheimer.

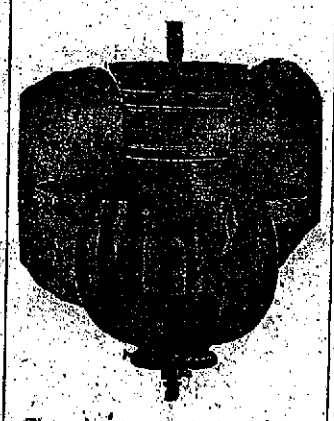

These lamps are constructed upon strictly scientific principles and have a standard reputation for quality, appearance and brilliancy. The Lamp gives over 100% candle power over the old way of lighting with single gas burners, with the same amount of gas consumed. Call and get our prices.

EDGAR W. STRONG,

BOTH 'PHONES. RUBIN BLOCK. Smethport.

The Right Side of Paint

The practical painter says, there are two sides to every question, but the man who always uses

Patton's SUN-PROOF Paint

both inside and outside is on the right side of the paint question.

Patton's Sun-Proof Paints are prepared in the Patton proportions which produces a paint unlike any other in durability, beauty and covering qualities. It resists the action of heat and cold; holds its gloss. Guaranteed to wear for five years. Send for book of Paint Knowledge and Advice (free) to

PATTON PAINT CO., ——Lake St., Milwaukee, Wis.

FOR SALE BY

J. C. HAMLIN, Smethport, Pa.

WE WANT YOUR TRADE.

To get it we are willing to do anything that is right. We have purchased the stock of

GROCERIES and GENERAL MERCHANDISE

of O. D. Bush and are determined to run an up-to-date store.

We have put a delivery wagon on the road and we will call at your house, take your order and deliver goods promptly.

Give us a trial order and if everything is not perfectly satisfactory tell us about it.

VOORHEES & McCARTY,

Bush Building. EAST SMETHPORT, PA

Good Coffee or Tea

Does not hurt you even if some of the advertisements of these wonderful substitutes do tell you so. We have the finest line in the place, as well as a complete line of the best groceries.

Leave your orders by 'phone or in person and they will be delivered promptly at your home.

Hagberg & Sherburne,

Holder Block, SMETHPORT, PA.

STOP! READ! and REFLECT

And then go to

BROWNELL BROTHERS

Where you will find a carefully and well selected stock of

DRY GOODS, NOTIONS,
FURNISHING GOODS,
HATS, CAPS. BOOTS and SHOES.

AND A CHOICE LINE OF THE

FINEST GROCERIES

TO BE FOUND IN TOWN AT

ROCK-BOTTOM PRICES.

PICTURES

Just received an elegant line of pictures. Altogether new styles and designs. If you want something new and pretty come and look them over.

BOOKS

Full line of new books by the latest authors. Look them over. WILL SELL THEM VERY CHEAP next ten days.

Wells Pharmacy.

FURNITURE

You make no mistake in buying here. The stock is complete, and prices low.

CARPETS

An elegant assortment just received. Now is the time to secure best values. Remember our stock of wall paper contains all the latest patterns.

Main Street, Smethport. **Specht & Sasse.**

Brasted's ICE CREAM

By the DISH, QUART or GALLON.

McKean County Miner

PUBLISHED EVERY THURSDAY.

TERMS—$1.25 per year, or if paid strictly in advance, $1.00 per year.

ADVERTISING RATES

Display advertisements published at the rate of $100 per column per annum, payable monthly. Our own position and no deviation from this rule. Extra charge for single insertion.

Reading notices, five cents per line for each insertion.

Legal advertisements, five cents per line for each insertion.

Cards, not exceeding one inch, $5.00 per annum.

Birth, marriage and death notices inserted free.

Executors' and Administrators' notices, $3.00 each.

Address all communications to

HARRY L. BACKUS,
Editor and Prop'r.

Smethport, Thursday, May 21, 1903.

GOVERNOR PENNYPACKER has also proved the bill appropriating $35,000 for the Bradford hospital.

THE degree of Doctor of Laws was conferred upon President Roosevelt by President Wheeler of the University of California last Thursday.

THE lunacy of extreme unionism has reached the limit at Chicago where the barbers are in a row with the union of meat packers over the grave question of jurisdiction in the shaving of pigs' feet. This is a delicate matter and the inference must be irresistible that the Chicago barbers, who insist that those who shave the feet of pigs are under the jurisdiction of their union, are in the habit of shaving hogs. Seriously, however, it is this sort of silliness that is doing more to injure the unions than all the opposition of those opposed to them.

THE Salus-Grady bill was intended to curb the expressions and cartoons of a few "yellow" journals in this State and was not expected to injure the interests of the reputable newspapers in this Commonwealth as the line of defence used by many of the members of the legislative bodies who assisted in the passage of this bill. If this is true the law makers of Pennsylvania never came wider of the mark than in this piece of legislation. To convince them of their mistake they only have to glance at the pages of these "yellows." Their cartoons and editorials are more offensive to the powers that be than ever before. These so-called "yellows" openly defy Governor Pennypacker and the Salus-Grady libel law and are doing everything possible to force someone to prosecute them under this most drastic law that they may test the constitutionality of the law and, thereby gain notoriety for these publications. They will get value received for all it costs them in advertising, even if they are convicted. Not so with the smaller newspaper. The Governor says that reputable newspapers have nothing to fear from this law. In this he is wrong. The reputable newspaper only offends the unscrupulous and dishonorable in its criticisms, and people will do anything for revenge on those who expose them, while those offended by the "yellows" are usually of too high a type of manhood for such redress in a suit for damages unless their character is injured by such publications and in such cases the old libel law was sufficient protection. It is only those who had no character or reputation to be damaged who could not recover under the old law. It is the man publishing a reputable newspaper on a narrow margin of profit—the one that spends a large percentage of its profits in getting reliable news—that will suffer. If such publications, in exposing rascality and corruption, overstep in the least the bounds of absolute truth they are liable under the Salus-Grady Law, and if these offended have no character to recover damages on they still have a chance for action on the assumption of "injured feelings and mental suffering." Think of the thief, the robber, the swindler, the defaulter, the ravisher and the murderer having action against the editor of a reputable newspaper in a court of justice for "injured feelings and mental suffering" in case the least exaggeration is made in the exposure of his crime. Such is the case under the new law. Of course few juries would award him damages but the publisher would be to considerable expense in defending himself, and a few of such spite actions would ruin a publisher of limited means and the criminal would have his revenge. It seems to us that if any of those who assisted in the passage of this law should be re-elected they would be the first to ask for its repeal at the next session of the legislature. Unless they pledge themselves to do this they can hardly expect the support of any of those they have so wrongfully, though possibly thoughtlessly, injured in their fruitless effort to punish the so called "yellows." The honest newspaper is the mouthpiece of the honest people and in the muzzling of this class of journals the people themselves are muzzled.

Washington Letter.

(From Our Regular Correspondent.)

WASHINGTON, May 18, 1903.

Several communications have reached the State Department urging a protest against the reported persecution of the Jews in Russia, the hope that Secretary Hay would entertain such a request being based on his protest against similar persecutions in Roumania some months ago. That the State Department, much as it deplores the reported suffering, will feel warranted in taking action is, however, doubtful. It is pointed out at the Department that in the case of Roumania the United States was in a sense party to the agreement which preserved the integrity of that nation and could, therefore, protest against a violation of the pledges made by treaty. Moreover, in the Roumania incident there was ground on which this country could base a personal complaint as the ports of the United States were being flooded with an undesirable class of immigrants as a result of the intolerable conditions which surrounded these people in their Roumanian homes. Russia being a sovereign state, and the United States suffering no personal inconvenience from the persecution of the Jews, the conditions are, it will be appreciated, entirely different and this country would be no more warranted in protesting against the present persecutions than Russia would be in protesting against lynching in the South, murdering in Connecticut or Pennsylvania or white-capping in the West.

The return of the President's train from the West is awaited with no little interest by Washingtonians in view of the reports which have been received concerning the numerous and varied assortment of presents which have been almost forced upon the Chief Executive by his admirers throughout his trip. It is stated that only by chance did Mr. Roosevelt escape a present of a performing bear offered him at Albuquerque. He was less fortunate at Sharon Springs, Kansas, and the result is that there is a "cute little badger" in "the baggage car ahead." Among the other mementoes which now occupy space in the baggage car, almost to the exclusion of necessary provisions, are Navajo blankets, horse hair bridles, bowls, platters, jardiniers, bowie knives, stilettos, antlers, a bearskin suit, moccasins and many other trifles which will make interesting exhibits in the National Museum, for it will be impossible for the President to accommodate all his gifts in the White House.

The most sensational development in the Postoffice Department investigation is the statement of Mr. Tulloch, formerly cashier in the Washington city postoffice, which has just been made public. Mr. Tulloch made public an interview some time ago in which he charged ex-Postmaster General Smith, ex-First Assistant Postmaster General Perry Heath and other officials with failing to prevent frauds in the Department. The Postmaster General replied to Mr. Tulloch by saying that unless he could prove his charges he would only have succeeded in branding himself a slanderer. Mr. Tulloch's reply to Mr. Payne's statement is a comprehensive review of the incidents which led up to his interview and, pending the reply of the officials involved, Mr. Tulloch appears to have "made good" his charges. Referring to Mr. Smith he says, "Some people are said to live all their lives within a few miles of Niagara Falls and never become aware of the roar or beauty of the falls."

Since last week's letter it has been discovered that letters were sent to the carriers on rural free delivery routes instructing them to add to the division of free delivery lists of the persons receiving mail on their routes. There was no occasion for such a request in the ordinary work of the Department and the letters were sent out without the knowledge of the First Assistant Postmaster General, by whose authority they appeared to have been issued. As it has been charged that such lists were sold to mail order houses, department stores doing a mail order business, daily papers and "get-rich-quick" concerns, the discovery of these circular letters has given rise to grave suspicion as to what use the list of names so obtained were put.

Director of the Mint Roberts has taken umbrage at the reports sent out from Washington to the effect that the "Iowa idea" had been abandoned by the Republicans of that State. Mr. Roberts says that such is not the case, but that the plank in the platform will be merely so modified as to occasion no offense to the "stand patters." Be this as it may, your correspondent learns on the highest authority that Senator Allison submitted to Senator Aldrich the tariff plank which will be reported to the Iowa convention and that it received Mr. Aldrich's approval, and Senator Aldrich is the staunchest of "stand patters." It is further announced by Mr. Roberts that Governor Cummins is likely to become a strong candidate for the second place on the National Republican ticket and prominent Republicans in Washington are not slow to approve of this intention. They believe Mr. Cummins would add strength to the ticket.

Recent reports received by the Government from trustworthy sources in Colombia indicate that the reluctance displayed towards ratifying the Panama canal treaty is based on the desire of the Government at Bogota to extort a larger price from this country. These reports show that Colombia is financially ruined as a result of her many revolutions and that the $10,000,000 which the United States offers in payment for the canal privilege will be but a drop in the bucket as compared with the extensive indebtedness of the country. Whether the patience of this country will, however, hold out much longer remains to be seen. The Nicaraguan and Costa Rican Ministers are not slow to perceive the situation, are regular weekly callers at the State Department and never fail to avail themselves of an opportunity to present the claims of their countries as the most favorable for the construction of the canal. That this Government will increase the price now offered for the canal privilege is regarded as impossible.

G. A. R. Encampment.

For the benefit of those desiring to attend the Annual Encampment of the Grand Army of the Republic, Department of Pennsylvania, at Allentown, June 1 to 6, the Pennsylvania Railroad Company will sell excursion tickets to Allentown from all stations on its line in the State of Pennsylvania, on May 31, June 1, 2, 3, 4 and 5, good to return until June 6, inclusive, at rate of a single fare for the round trip. For specific rates, apply to local ticket agents.

Subscribe for the MINER.

OLEAN'S BIG DEPARTMENT STORE
BELL BROS.
Have You Any Boys?

If so, please remember our little gents' clothing and furnishing dept. are selling all kinds of suits, shirt waists, etc., that will make you a regular customer. Stylish little suits out in mannish ways.

$1.98 $2.50 $3.50 TO $5.00.

Separate Pants guaranteed not to rip, made of all wool material, 50c each. Mothers' Friend Waist, the best waist made, 50c.

Some New Suits to be Seen in Our Suit Dept.

The Sunburst Skirts are attracting wide attention and they ought to for they are swell. Some in the new cloths such as wool crash, plain and dotted mohair. Price $9.98.

White linen and natural linen colored skirts, with clunny lace insertion, $5.00 to $7.50.

Blue linen and white pique tailor made skirts, smart new styles, $5.00 to $7.50.

White mohair and white cheviot walking skirts, handsomely made, $7.50 to $8.50.

BELL BROS.

The Leading Dry Goods, Carpet and Furniture House of Southwestern New York

J. COLEGROVE.

Just received a Case of the celebrated Black Cat hose. All sizes 15 and 25c. They will outwear any hose on the market selling at same price.

Try Polo Soap, 10 cakes for 25c.

Try Peanut Butter for a sandwich.

Try Chase & Sanborn's Teas and Coffees.

We have the largest bottle of 10c Olives in town.

New York State Potatoes, no sprouts, no bad ones, all nice eatable and mealy, 75c bushel.

F. S. Flour gives best satisfaction as a bread maker. Try it.

Fancy Prices Trampled Underfoot.

at our store. No matter how tempted we never allow profits to exceed what is reasonable. That is why our

FOOTWEAR

is sold at such remarkably low prices. Our standard of value is regulated by ourselves. It is the highest in this town. We sell

Men's, Women's and Children's Shoes

at prices which cannot be duplicated.

J. COLEGROVE,
SMETHPORT, PA.
Next to Bank.

Anderson & Carlson,
Smethport, Pa.

Armstrong's Reliable Jewelry Store

Is, as ever, headquarters for everything in the line of

Standard Jewelry.

If you wish to be ON TIME buy your

Watch or Clock

at this reliable establishment. Prices are right.

Stock is Complete,

Goods are the Best, therefore your patronage is solicited.

M. L. ARMSTRONG,
Main Street. Smethport, Pa

L. K. Hogarth

has an elegant new line of fine soap at low prices.

CONGRESS PLAYING CARDS.

SOMETHING NEW IN STATIONERY

We know how to make and serve the most delicious drinks. We are sole agents for the famous Warren I. X. L. Ice Cream.

L. K. Hogarth,
Leading Druggist.
Opp. Court House, SMETHPORT.

HORSESHOEING.

Having opened a general blacksmith shop in what is known as the Mullin Building, at the corner of Water and Franklin Streets, I am now prepared to attend to the business in my line in a careful and workmanlike manner.

C. J. VANBLAD.

Blacksmithing.

O. W. Dickerson has purchased the shop formerly occupied by Morris Keefer, Smethport, Pa., where I will do all kinds of blacksmithing and make a specialty of horse shoeing. Having given much attention to all peculiarities and diseases of horses' feet, I will guarantee satisfaction with all such work entrusted to my care.

O. W. DICKERSON.

DENTISTRY.

Modern, scientific and up-to-date.
Painless extraction of teeth. Over 25 years' experience.
Satisfaction guaranteed.

DR. F. C. PIERCE,
Smethport, Pa.

Hamlin Bank & Trust Co.
SMETHPORT. PENNA.

CAPITAL	$200,000.00
SURPLUS	$30,000.00

AUTHORIZED BY LAW

to act as Executor, Trustee, Administrator, Guardian, Assignee, Receiver and in all fiduciary capacities, both under court and personal appointment.

ACTS AS TRUSTEE

under mortgage, Registrar and Transfer Agent of Stocks and Bonds or Corporations.

Interest Paid on Time Deposits.

Business and Personal Accounts

respectfully solicited

OFFICERS.

HENRY HAMLIN, President.
ORLO J. HAMLIN, Vice-President.
RALPH E. BURDICK, Secy. & Treas.
GUY McCOY, Asst. Treas.

DIRECTORS.

HENRY HAMLIN,
ORLO J. HAMLIN,
RALPH E. BURDICK,
FRED B. GALLUP,
JOHN FORREST.

RIGHT

Is the word that describes our New Clothing.

We would like to furnish your Easter Outfit—may we? There is Easter elegance all over our store. Come in and see the New Spring Ideas and you will make your selection here. We are sure

The Suit

you may choose from the many different styles and patterns. The prettiest you ever saw.

The Top Coat

you may choose from the best the trade knows anything about. Every new cut and fabric is here.

The Hat

We will show you hats of the very latest shapes and blocks. You are bound to be suited.

The Scarf

For your selection of a tie we will show you the prettiest and daintiest spring styles in town.

The Gloves

All the new colorings in spring weight. Come see.

The Terhune Union Made Shoes in latest shapes in Oxfords and high cuts. $3.50, $4.00, $5.00.

H. W. RUBIN.

Discounts Better Than Trading Stamps.

Desiring to reduce my stock as much as possible for the next few weeks have decided to sell my groceries for cash prices and give a discount to my customers of 5 per cent from same on bills amounting to more than $1.00.

On all other goods in my store, including dry goods, boots, shoes, hats, caps, ribbons, notions, draperies, underwear, etc., I will give a discount of 10 per cent on all bills amounting to $1.00 and over.

When purchasing do not fail to ask for discounts as you will be entitled to same until further notice.

D. C. YOUNG,
SMETHPORT, PA., April 27, 1903.

New Spring AND Summer Patterns

We wish to call your attention to our new line of Patterns for Spring and Summer

SUITS, OVERCOATS and TROUSERS.

Nearly all are one pattern pieces and our variety this year is larger than ever before. The fit style and workmanship are absolutely guaranteed. CALL AND SEE THEM.

Shillenn & Torrence,
The Leading Tailors
Chadwick Block. Smethport.

New Spring Hats Are Here.

Every kind you can think of. The newest and swellest styles at lowest prices. We have also the Celebrated Dunlap Hat now open. Do not forget this is the leading Hat in the United States and the best Hat in the world. Nobby Spring Neckwear, Shirts and Hosiery in endless variety.

IKE SIMONS
46-48 Main St. BRADFORD. The Big Double Clothing Store.

There is Something Doing.

Our stock for the spring doin's is complete. We can furnish your house or office in better shape and for less money than the small dealers.

We please where others fail

"See Sloan First."

J. M. SLOAN,
16 Main Street, BRADFORD, PA.

F. G. Lindholm & Co.

SOLE AGENCY
Queen Quality Shoes.

Our STANDARD PATTERN Dept.
is replete with pictures and suggestions for New Garments.

Spring Furnishings for Homes.

MAY SALE OF CARPETS.

Imperial Velvet and Standard Body Brussels Carpets $1.00 per yd.
sewed and laid, regularly $1.35. The most interesting offering ever made. All new designs.

Art Rugs Much Reduced.
Very desirable quality in new and pretty designs, 4x3 yds, $3.50 regularly $9.00.

Ingrain Carpets.
sewed, regularly 75c, pure wool, extra super ingrain carpet, 1 yd wide, this spring's patterns.

American Grass Matting and Rugs.
Splendid for summer use. Color—red, blue and green. 1 yd, 1½ yd and 2 yd wide.

UPHOLSTERIES AND CURTAINS.

We have a large assortment of Silkolines, Taffeta Cretonnes, Plaid and Figured Burlaps, Art Ticking, Satines and Curtain Lawns, Floor Denim.

Lace Curtains from 48c to $8.50 pair.

F. G. Lindholm & Co.

PLOWS. PLOWS. PLOWS.

We handle exclusively the Mumnsville Plows. For flat hand work we highly recommend the celebrated Oneida Valley Clipper, No. 4. The Mumnsville No. 14 for a side hill plow is the best, although we sell a great many of that old reliable, The Rough & Ready. These plows have been sold in this town for a number of years and have many friends all over the county who know what they are and will tell you for quality and work they have no equal. We have yet to hear of a dissatisfied user of a Mumnsville Plow. Call and see them at

REDFIELD'S HARDWARE.

McKean County Miner.

Entered at the postoffice at Smethport as second-class mail matter.

Smethport, Thursday, May 21 1903.

LOCAL AND GENERAL.

—Indian Bill to-morrow.

—Bring your job work to this office.

—L. K. Hogarth has a new advertisement in this issue.

—Bell Bros. of Olean have a new advertisement in this issue.

—Frank Blomster has a contract of peeling bark near Halltown, Elk county.

—J. M. Sloan, the Bradford furniture man, has a new advertisement in this issue.

—Hon. J. W. Bouton is having his residence on King street beautified with paint.

—A St. Margaret's School pin has been lost. Finder will be rewarded by returning to this office.

—Mrs. H. L. McCoy, who has been confined to the house for several months, is improving quite rapidly.

—We notice in some of our exchanges that the price of meat is becoming lower. Is this the case in this borough?

—A band of strolling musicians, playing a violin, flute and harp, entertained many people on our streets Saturday.

—B., B. & K. trains will hereafter arrive and depart from the B. & O. R. R. depot, Biddel St., Kane, commencing May 17th.

—A new hydrant has been placed at the corner of Mechanic and King streets. There are several others badly in need of repairs.

—A lady's fancy handkerchief was lost on the streets last Saturday evening. Finder will be rewarded by returning to this office.

—Warner's Business College at Bradford had three calls this week for office help. This year's graduates are nearly all taken now.

—William Lane, who was to go to prison for nine years for criminal assault, cut his throat in the Buffalo jail last Friday morning, dying from his wounds.

—Port Allegany is to have a new opera house in the near future. S. W. Smith is reported to be at the head of scheme, which is ample assurance that it will go through.

—A 80,000 barrel oil tank was struck by lightning at Rixford Monday afternoon and caught fire. The tank was partially filled with oil and was completely destroyed.

—A small dancing party was held at the Lyceum Saturday night by some of Smethport's young people. The musicians who had been playing on the streets during the day, furnished the inspiration and a good time was had.

—James Tammany of the Commercial Hotel is the proud possessor of a pair of squirrels which were sent him last week by W. V. Provin of Bolivar. One is black and the other gray and they attract much attention.

—Edna, the 14-year-old daughter of Mr. and Mrs. Thos. Whipple, caught a 16-inch rainbow trout in Blacksmith brook last Thursday afternoon. The fish weighed 1½ pounds and was the largest trout shown in this borough this season.

—Isaac Terwilliger died in Clermont on Sunday last, aged 68 years. He was a brother of Benjamin Terwilliger of this borough. The funeral services were held in the Swedish church at Clermont on Tuesday, Rev. G. H. Patterson officiating. Interment in Clermont cemetery.

—"A Great Happy Day" will be Rev. P. S. Calvin's subject for the Memorial Sunday services at the Baptist church at 10:30 next Sunday morning. McKean Post, No 317, G. A. R., will attend in a body. At the 7:30 p. m. services his subject will be, "Saving Mercies."

—Prill, the Bradford jeweler, has a new advertisement in this issue. Mr. Prill has the finest stock of jewelry and fancy goods in Bradford and every article in his store is sold on honor. We can assure everyone who deals with him that every article is just as he represents it to be.

—H. H. Beebe has purchased a lot of the Smethport Land and Improvement Co. at the corner of Nelson and Ramer streets. Consideration $150. This company has had several inquiries from people who wish building lots and it will not be long before all are sold from present indications.

—Samuel Pendleton was seriously burned while working around an oil well near Coryville last Friday night. He was taken to his home in that place and Dr. Ostrander of this borough was called. His face and body were quite severely burned, but it is thought that he will recover unless complications set in.

—The following is from the Potter Enterprise: "Brother Backus is a bachelor of long standing, and frequently says mean things like the above. A man who has been in the matrimonial market as long as Harry is likely to become crusty." As "the above" was a puff for a Coudersport clothing firm we don't quite understand the meaning of Mr. Mundy's comment.

—A dispatch from Marion, Ind., says: Window glass workmen will be given employment for two years more at their former high wages. This has been brought about by an agreement between the three manufacturing combines. The American Window Glass company is to manufacture only one-fourth of the output by machines, the other three-fourths to be blown in the usual way.

—At St. Luke's church on next Sunday (Sunday after the Ascension) the services will be at 8 and 10:30 a. m. and at 7:30 p. m. Subject of the lessons will be, "The Conqueror's Triumph," and "The Significance of the Ascension." Special anthems for the feast of the Ascension at the services.

—William Grattan Shoemaker and Miss Jane Wheeler Reid, daughter of Mr. and Mrs. James E. Reid of 207 Brookeridge street, Buffalo, N. Y., are to be married on Wednesday, June 24. Mr Shoemaker is a former Smethport boy and his many friends here extend hearty congratulations.

—Frank J. Vickery and Mrs. Mary Kissock were married on Thursday, May 14, 1903, at the M. E parsonage at Portville, N. Y., Rev. H. E. Bailey performing the ceremony. Both are well known people of this place and their many friends will join with the MINER in extending congratulations.

—Ex-Sheriff Wm. B. Clarke is having his home on Green street beautified with paint which completes his improvements on his now beautiful home. Since he purchased this place the first of this year he has had the house entirely remodeled and to-day it is one of the prettiest and most convenient houses in town.

Children expecting to be baptised at the Methodist church and parents contemplating having their babes baptized should hear what the pastor has to say next Sunday morning concerning the significance, responsibilities, proper subjects and mode of baptism. The evening subject, "Military Discipline and Life," is appropriate for Memorial Sunday.

—We are in receipt of a communication from a lady who recently visited the County Home which we are compelled to leave out on account of room. The correspondent speaks very highly of the management of this institution, pays deserved tribute to the superintendent and matron, Mr. and Mrs. J. Colegrove, and we are sorry we cannot find space for it.

—Mr John C. Backus of this place has obtained a patent of exceptional commercial value for a lock hanger for coats, hats and the like. The invention is one which will unquestionably enjoy a universal demand and will bring deserved financial reward to Mr. Backus. The patent was obtained through the old established firm of R. S. & A. B. Lacey of Washington, D. C.

—The Bradford High School athletic team defeated the Olean High School in the dual field and track meeting Saturday afternoon in the latter city by a total of 46⅔ points to 43⅓. The feature of the exhibition was the clever all-round work of Donald Wood of the local team, who secured a total of 24 points. The Bradford team will meet the Erie High School on next Saturday, under the auspices of the Interscholastic League of Northwestern Pennsylvania.

—The Shelby (Ohio) Herald contains a long article in reference to the Logan Gas company which has recently laid lines in that place. J. F. Olmsted, formerly of this place, is the manager for the company at Shelby and the Herald speaks very highly of him and the manner in which he conducts the business for his employers. Frank always was a good fellow and it is no surprise to us that he is popular with his employers and the people of Shelby.

—McKean Brothers' mill resumed operations Monday after a shut down of about two weeks. On Friday, May 1, some of the men struck, demanding $2 per day, and on account of their employers needing most of the men in the woods to fight fire they shut down. On Monday most of the men returned to work at the old scale and new men were put in the places of those who held out for the advance. We understand the strike was not authorized by the Federation of Labor and therefore it was not a victory for either labor or capital.

Indian Bill's Wild West.

One of the most stirring departments of Indian Bill's Wild West must naturally be its hippodrome which is unlike anything hitherto given in either equestrianism or public sports. It is classical because it is distinctive typical. It is educational because it is part and parcel of the sports of a people of whom little is known here by the average citizen. Persons engage in these contests for supremacy who have ever been rivals in equestrianism. This show will exhibit in Smethport to-morrow.

Excursion to Kane.

The B., B. & K. R'y will run a special train from Smethport to Kane and return on account of the Shakespearian play, "As You Like It," given by Alberta Gallatin at the Temple Theater at Kane, Monday, May 25th.

Train will leave Smethport at 6:45 p. m. Returning, leave Kane 30 minutes after close of performance. Fare for the round trip, $1.00.

The Colored Social Club, consisting of "Bob" Gaskin, Thomas Young, W. M. Peterson of the Imperial Hotel, Geo. Frame of Mt. Alton, Marvin Norris and E. Warren Peterson, were disappointed in not securing the professional cake walkers from Buffalo. Mr. Gaskin, who went to Buffalo to arrange for their transportation, found that owing to lack of early train service from Smethport the people could not get out in time to fill an engagement in another city.

Cornell, Sun Proof and McDougall's white leads. Strictly pure linseed oils, turpentines, dryers, etc., at Redfield's Hardware.

A house broom given away with every $5 cash purchase. Yellow trading stamps besides. J. C. HAMLIN.

Buy the Union Lock poultry fencing at Redfield's. The best for chicks and the easiest put up.

Call up Elwood Gaskin when you want any fruit or green goods. Bell 'phone.

PERSONAL MENTION.

Rev. P. S. Calvin is in Buffalo this week.

Mrs. G. H. Patterson visited Bradford yesterday.

Maurice Hall and wife visited Bradford last week.

Eber Dennison of Colegrove was in town Saturday.

W. H. Hungerford had business in Olean Tuesday.

W. D. Camp is in Jamestown having his eyes treated.

Mr. and Mrs. L. K. Hogarth drove to Kane on Sunday.

Mr. and Mrs. W. V. Provin of Bolivar were in town this week.

Mrs. W. P. Burdick of Mt. Jewett visited in town this week.

Mrs. W. H. Miller of Windber, Pa., is visiting relatives in town.

Wm. Ross and A. M. Thamm drove over from Bradford Sunday.

Mrs. S. W. Hubbard and children of Newton were in town Saturday.

J. L. Morris of Custer City was a pleasant caller at this office Tuesday.

Mr. and Mrs. John P. Mullin of Bradford were Smethport visitors yesterday.

Mr. and Mrs. George A. Berry of Bradford were Smethport visitors this week.

Sidney Burdick is visiting his grandparents, Mr. and Mrs. Ira Burdick, at Norwich.

Mr. and Mrs. William Shaugh Jessy of Port Allegany were Smethport visitors this week.

Clair Brasted of Hornellsville passed Sunday with his brother, D. M. Brasted, and family.

Mrs. F. E. Baldwin of Austin is visiting her mother, Mrs. Samuel McClure, on Cemetery street.

Mrs. H. S. Rogers and children of Mt. Jewett are visiting at the home of her father, H. M. Choate.

Mrs. George Gerritt and daughter, Miss Belva, returned Monday from a visit with Kane friends.

Mr. and Mrs. S. W. Smith of Port Allegany were visiting friends in town the forepart of the week.

Mr. and Mrs. O. H. Goodsell of Salamanca were visiting relatives and friends in town the first of this week.

Mrs. A. M. Thamm and son, John, returned to Bradford Monday after a visit with her parents in town.

H. S. Rogers of Mt. Jewett had business at court this week and was a pleasant caller at this office on Tuesday.

Lynn Hopper and John DeLong of Belmont passed Sunday with the former's parents, Mr. and Mrs. L. Hopper.

John Gibbs of Ludlow was a pleasant caller at this office Tuesday. He was accompanied by Misses Jennie Hannah and Alta Fuller of Newort.

Mrs. Victor Benton left Monday for Carlisle, where she will attend the commencement exercises of Dickenson Law School, from which Mr. Benton graduates this year.

Advertised Letters.

List of letters remaining in the post office at Smethport for the week ending May 16, 1903:

Frank M. Bronson, Adolph A. Abert-hart, Ross S. Hodge, Mrs. H. Hammond (package), Carl Johan, Thomas Skane, M. C. Map, Herman Stehelback, Frank Tompkins.

Persons calling for these letters please say "advertised." All unclaimed letters are sent to the Dead Letter Office two weeks from date of advertising.

J. C. GALLUP,
Postmaster.

I have for sale a 1902 Walter A. Wood mowing machine, five foot cut, never used. Price $55 cash. Call on or address
J. C. KRUMRINE,
4t Smethport, Pa.

My stock of fruits and green stuff is always fresh and the best, at right prices. Call in and see it or give your order over the Bell 'phone. Prompt deliveries. E. O. GASKIN.

Wanted—District Manager for McKean and surrounding counties to represent an up-to-date old line life insurance company. Address, P. O. Box 4, Erie, Penn.

Wanted—Girl for general housework. Apply at residence of G. W. Mitchell, Smethport. 18-tf

The best lawn sprinkler on the market. Only $1.15. J. C. HAMLIN.

House for rent. Inquire of Mrs. A. M. Fuller.

Poultry netting at J. C. Hamlin's.

CURES SORE THROAT
OZOLINE
will cure Sore throat in a night. Best remedy on earth for Sore Mouth, Hoarseness, Quinsy, and all kinds of Sore Throat. No family should be without it. Money refunded if it fails to cure.
25 and 50 cents—at all druggists.
OZO REMEDY CO. New Brighton, Pa.

Spring and Summer Goods

ALL THAT IS BEAUTIFUL IN MILLINERY.

Carrie Reilly Clark & Co's,
REILLY BLOCK, SMETHPORT.

MONARCH SHIRTS BANNER PATTERNS

FRY & HERZOG

DRY GOODS CARPETS MEN'S FURNISHINGS

UNDERWEAR

FOR WARM WEATHER.

Our summer stocks of Underwear are now ready. There's scarcely a wanted thing not included in our assortments and you will do well to make selections now while sizes are unbroken.

Ladies' Wear

From five cents to One Dollar a garment, the variety is complete.

We include all styles in Vests, Pants and Union Suits and in addition some very dainty garments in fancy colorings.

Per Garment, 5c to $1.00.

Men's Wear

Here you will find a price range from Twenty-five cents to Two Dollars and fifty cents per garment with values that more than meet your expectation at every turn.

Be your want anywhere from lightweight wool to the thinnest fish net we can please you.

Per Garment, 25c to $2.50.

FRY & HERZOG.

SHINGLES.

SHINGLES.

SHINGLES,

Three Kinds.

Also building material and lumber of every description.

J. C. Hamlin.

BOSS ROTARY WASAING MACHINE.

The only rotary washer made with a perfect cog wheel actions. No bolts or screws to lose off, though the wheel turns right or left. Pin wheel or dasher reverses automatically, turning the clothes back and forth through the hot soap suds and cleaning them without rubbing them to pieces.

This washer is made by experienced mechanics and will out last any other washer on the market. The tub has wringer box fastened with heavy steel brackets. The lid on top closes tight No escape of steam.

HOLMES & GILFILLAN,
Lumber and Hardware
Blacksmiths' and Wagon Makers' Supplies and Fishing Tackle.
We Keep In Stock Everything for a House from Foundation to Chimney Top.
Smethport, Pa. McKean County.

Wedding Presents & Graduating Presents.

I am well stocked for both.

It is not necessary to go to the large cities when you can find such a stock near home. Telephone, or come over. You can save good money.

HAWKES CUT GLASS

has no equal. Prices run from a $1.50 Nappy to a $100.00 Punch Bowl. The Colonial or "Flutes" is quite the swell thing now, perfectly plain but beautiful.

HALL CLOCKS, CHIME CLOCKS, ELECTRIC CLOCKS,
STERLING SILVER, HAND PAINTED CHINA,
BRONZE FIGURES, BRASS ETCHINGS,
TIFFANY GLASS, FINE CLOCK SETS,
ELECTRIC BRONZES, SILVER DEPOSIT WARE.

For Graduation Presents I have thousands of things. Diamonds, Watches, Jewelry, Silver and Gold novelties, Fans, Belts, Brooches. See the stock. It is up to date.

Strictly One Price. Goods delivered out of town. **Prill,** 7 Main St., Opposite Public Square,
Bradford, Pa.

HIS HEROIC INSTINCT

By D. H. Talmadge

Copyright, 1902, by McClure's Newspaper Syndicate.

Callahan, the roundhouse foreman at St. Jumes, passing through the yards on his way to work one morning, stopped suddenly and pressed his hand to his head. That was the beginning. He went on presently, but his air was that of a man whose confidence has been shaken.

He attended to his duties that day, but cracked no jokes. In the evening he entered a physician's office.

"Doctor," said he, dropping limply into a chair, "I'm feelin' worse."

Thus he introduced the subject.

The physician glanced at him and involuntarily drew a few pieces backward. He was young, the physician.

"Great heavens, man," he ejaculated, "you've got the smallpox!"

Callahan smiled wearily.

"You're all broken out with it. The thing for you to do is to go home. Go right down the middle of the street—the middle of the street, understand. I'll attend to you later."

"But, doctor"—

"Don't stop to talk. Go home. I'll see you before bedtime."

Callahan's head was whirling, else he would have had his say. As it was he arose unsteadily and followed instructions. The outer air revived him somewhat, although the lights of the street danced like pyrotechnics before his eyes, and the voices of the people sounded in his ears like the buzzing of bees. Once at a dark corner he paused, steadying himself by the shoulder against an iron pillar.

"'Tis not funny at all," he assured the pillar solemnly. "The disease is nothin', but the name of it is terrible. Molly's scared to death of it. She's said so many the time. What'll I be doin' now?"

He troublingly rubbed the stubble of his chin.

"I can't seem to think," he groaned after an interval. "Molly'll be in on No. 40 tonight. Molly and the baby. The baby—yes, yes. I've never seen him. He looks like me, she writes in her letter from the hospital. Sure, I hope he feels better than I feel. Molly says I'd never know her, she's that thin and white and nervous. 'Tis a hard time of it she's had, poor girl. She says she'll brace up all right after she once gets home to me. Oh, my! Oh, my! The four weeks she's been gone

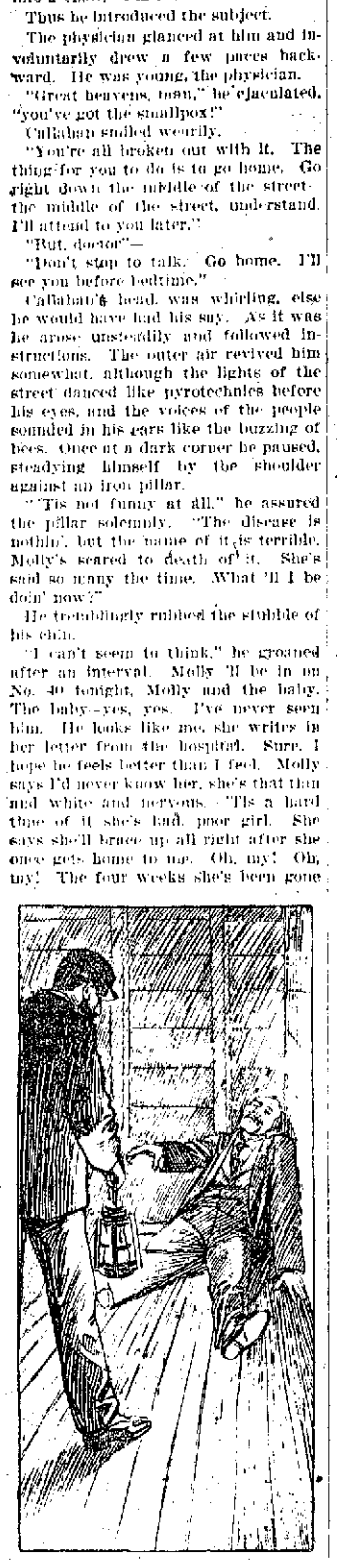

CALLAHAN FEEBLY MOTIONED THE BRAKEMAN FROM HIM.

have been centuries long. And tonight she's comin' home—with the baby—that looks like me."

He clinched his hands in an effort to arouse his will power and staggered on. An hour later he reached the roundhouse, having passed on the way the cottage where he dwelt. He had hesitated there, clinging to a tree by the front gate.

"'Tis very fortunate," he told himself, "that I've not been stoppin' at home. I couldn't stand it with Molly not there. Ah, but I'd give the world to go in this minute and stretch myself on the lounge in the little parlor, our parlor, now!"

No one saw him enter the roundhouse. The place was for the time deserted. He rang the telephone, calling for the physician whom he had visited that evening.

"Doctor," said he, "this is Callahan. Smallpox, you know. Don't tell my wife. See Miller at the freight office for further particulars."

That was all he said to the astonished physician. Then he called up a friend at the freight office.

"Miller," said he, "this is Callahan, at the roundhouse. I've got the smallpox. My wife and baby are comin' in on No. 40 tonight. Open up my house. The key's over the back door. Meet her and lie to her a bit. Will you? You will? That's a good old chap. Tell her I got a wire sayin' my mother was dyin' and that I've gone to her. Molly won't take it hard, because my mother was intendin' to come and stay with us this summer. I've got—I've got the smallpox, you know. Ha, ha! Be sure—yes—all right."

He was still laughing hollowly as he reeled away from the telephone, leaving the receiver dangling at the end of its cord, out into the yards among the dancing switch lights.

The next morning when a long freight train clanked into the city a hundred miles from St. James it bore in an otherwise unoccupied box car the all but unconscious form of Callahan. A brakeman found him there. Callahan feebly motioned the brakeman from him.

"Smallpox," he whispered.

The brakeman fled. Soon the car was set out on a side track, and a physician, clad in rubber garments, clambered to Callahan's side.

"Your name?" he asked.

"Murphy," replied Callahan.

"Where from?"

"Chicago."

And that evening's papers in the city to which Callahan had come chronicled the addition to the list of patients at the local smallpox hospital of a tramp named Murphy, who claimed Chicago as his home.

* * * * * * *

This happened last summer. The doctor has told the story to Callahan's glory a thousand times, and Miller of the freight office has told it a thousand more.

"You see," says Miller, "Callahan neglected to remove certain letters from his pockets, and these letters led to inquiries. We knew where he was all the time after the first day or two. We saw through his plan easily enough. And, say, of all the tall lying that's been done since the days of Ananias that which we practiced on Callahan's wife was probably the tallest. We forged letters. Doc said that the shock, had the truth been told, might have killed her, frail and nervous as she was. Her confidence in Callahan never wavered for an instant. It was beautiful. And when he returned we met him at the train and went with him to his house. We witnessed the meeting in the doorway. His wife had the baby in her arms and a look on her face that was—well, it was simply the greatest thing I ever saw. And when the door closed and we knew that explanations were being made Doc punched me in the ribs, and I slapped Doc on the back, and we danced like kids."

Callahan himself modestly dismisses the matter with a wave of the hand and the utterance of seven words.

"Sure, I was out of my head," he says.

Gains From Regular Habits.

An English scientific philosopher lately made a half playful, half serious defense of the routine life of the man of "regular habits."

He insisted that in this busy age, when so many duties press upon an active man and there are so many things which unavoidably call for the exercise of attention, judgment and decision every day, it is the part of wisdom—a real conservation of energy and nervous force to settle as many as possible of the routine matters by a fixed habit of life.

There seems to be sense in the suggestion. Why should a man with anything important to do in the world tax the gray matter of his brain newly every day to decide what he will eat or drink or wear, what his pleasures shall be and what his recreation, when he shall go to bed and when get up? Having arrived at years of discretion and discrimination, why can he not so order his life as to have these and kindred things come and go in a somewhat settled order?

To eat at regular hours the things he "finds good of," according to Bacon's rule, abstaining from those that disagree with him; to rise, bathe, dress, exercise, work, rest, recreate and sleep after a regular order is not to make a treadmill of life. It is to lay out a smooth road for journeying with the least possible friction and waste.

Hats In the Presence of a King.

The head of the De Courcys, earls of Kinsale, is the only English nobleman permitted to wear his hat in the presence of his sovereign. Out of sincere deference the De Courcys wore their hats but for a moment in assertion of their privilege, and then promptly doffed them. One of the earls at a reception given by George III. kept his hat on for a considerable time. At last the king became vexed and humiliated him by saying, "The gentleman has a right to be covered before me, but even King John could give him no right to be covered before ladies."

William III. illustrated his royal obstinacy by refusing to remove his ponderous beaver when at church, much to the indignation of the worshipers. Their indignation did not worry him any. The Dutch wore their hats during divine service, and he had not ceased to be a Hollander simply for having become a king of England. The last sovereign of the Tudor race, together with his courtiers, wore a very high hat, which became the steeple hat of the Puritans in the middle of the seventeenth century.

The Poor Man and the Beggar.

"Please, sir," said the tattered beggar, "give me a few coins. I haven't a cent, haven't eaten a thing today and have no place to sleep."

The well dressed man stopped sharply, regarded the beggar a moment and then said:

"My man, my luncheon today cost another fellow $4.85, and now I'm walking from here to Seventy-second street because I haven't a nickel. My rent bill of $780 is due tomorrow. I'm $1,000 overdrawn at the bank. A man that owes me $20,000 killed himself yesterday. My yacht, auto, diamonds and paintings are all mortgaged, and my wife is suing for divorce. Now, sir, which is the worse off?"

The beggar took a nickel from his clothes and handed it silently to the man.

The well dressed man looked astonished. Then he threw a five dollar bill at the tattered mendicant and walked away.—New York Press.

THE MINER and TRIBUNE FARMER one year for $1.50 IN ADVANCE.

"THAT ETERNAL ITCHING."

$5 for any case of Itching, Outward or Inward Piles, Old Sores, Scaley Head, Poison Oak, Eczema, or any Skin Disease that can't be cured with Dr. Zigg's Silver Leaf Ointment. Just try one box, by mail 50c.

DR. ZIGG MEDICAL CO., Bradford, Pa.

For sale by L. K. Hogarth and J. W. Voorhees

PUZZLES IN SPELLING.

They Are Liable to Catch You in a Most Mysterious Way.

What queer quirks a good and obedient mind will sometimes take! A clergyman of exceptional scholarly attainments tells me that he once wrote what he at the moment conceived to be the word "righteous." The nature of his calling ought to suggest that of all words this one should be among the most familiar to him, and indeed it was. Yet when he had written it it did not look right. After puzzling over it for some time he concluded that it must end with "ious" instead of "eous," as he had written it. Finally in a mental muddle he went to his unabridged dictionary, but was amazed at finding no such word there. Deferring further search for the source, he completed his letter and then opened the dictionary again. This time he found the word all right and in its proper place, a fact which, he said, would have been a warning to him if he had been a drinking man.

The explanation of it was that by some unaccountable freak he had got it into his noddle that it was spelled "righteous." He had spelled it so in his letter and had of course looked on the wrong page of the dictionary for it in the first instance. By the time he looked again the crotchet was out of his mind, and he knew how to spell the word as well as Webster did.—Brooklyn Eagle.

Scholarly Men and the Pulpit.

If scholarly men more and more reject the church as the means by which they will influence opinion and conduct and replace it by educational, editorial and administrative agencies, the next century may be altogether guided in its intellectual decisions and in those of its actions which depend on intellectual judgments by forces outside the church. Our grandfathers looked to the minister for advice not only upon religious beliefs and moral practice, but also upon most matters outside their own direct acquaintance. The minister prescribed for the education of sons, solved social problems and acted as the source and judge of truth in matters of general knowledge. Our sons seem likely to regard the ministry as a body of men fitted to deal with men's religious welfare, but less fitted to be generous mentors in others. The direction of the people in other than purely religious activities may pass wholly out of the hands of the church.—Professor E. L. Thorndike in Century.

A Tragic Wedding Ring.

A tragic story of a forgotten wedding ring is told in the "Lives of the Lindsays." He should have been at church when Colin Lindsay, the young Earl of Balcarres, was quietly eating his breakfast in nightgown and slippers. Reminded that Marcella of Nassau was waiting for him at the altar, he hurried to church, but forgot the ring. A friend present gave him one, which he, without looking at, placed on the bride's finger.

After the ceremony was over the countess glanced at her hand and beheld a grinning death's head on her ring. She fainted away, and the omen made such an impression on her that on recovering she declared she was destined to die within a year, a presentiment that probably brought about its own fulfillment for in a few months the careless Colin was a widower.

Irritation and Pain.

A sharp definition should be drawn between irritation and pain. Irritation is not pain, but only a frequent cause of it. Thus a crumb lodged in the larynx near the vocal cords produces violent irritation and prolonged coughing, which often result in actual pain. So, too, a speck of dust in the eye sets up violent irritation and inflammation, followed by acute pain. Of the surface of the body the finger tips and the end of the tongue are most sensitive—for instance, a burn on the fingers is much more painful than one on the back would be, while one on the tongue would be more painful still. Deep wounds are not painful, as a rule, save as regards the surface injury.

Trees of Europe and North America.

Forest vegetation is much richer in North America than in Europe and comprises 412 species, of which 176 are native to the Atlantic region, 106 to the Pacific, 10 are common to both, 46 to the Rocky mountain region, and 74 are tropical species near the coast of Florida as against 158 species in Europe. Six North American species of forest trees—the Judas tree, persimmon, hackberry, plane tree, hop hornbeam and chestnut—are also indigenous in Europe, all now growing there naturally south of the Alps.

Nature's Toilet.

The West Indian negro need not buy soap. He picks a bulb from the "soap tree" in the jungle, which makes a beautiful lather.

If he wants a shave, he uses a piece of sharp cocoanut shell or broken glass and it answers as well as a razor.

To clean his teeth he picks a twig of "chewstick," which is better than the best camel's hair brush and dentifrice.

The Correct Reply.

At an examination held at the agricultural college the question was put, "When is the best time to sow barley?" The "examinate," a sharp country lad from the district of Altenburg, promptly replied:

"Three days before a gentle rain, sir."—From the German.

A Lender No Longer.

"Never lend Burroughs any money?"

"Never did."

"But you have."

"No; used to think I did, but found I was making a gift every time."—Boston Post.

THE MINER and Tri-Weekly Tribune one year for $1.00 IN ADVANCE.

Why We Say Bandbox.

"The collars worn by the English in the seventeenth century," said an old hat dealer, "were big, starched things a good deal like a ruff. Sometimes indeed they were bigger than the biggest ruff. They required a box of a good size to be carried about in.

"These collars were called bands. Ben Jonson in 'Volpone' says, 'This band shows not my neck enough.' Steele says, 'The next that mounted the stage was an under citizen of the bath, a person remarkable among the inferior people of that place for his great wisdom and his broad band.'

"Bands, you see, were collars, and by the same token bandboxes were collar boxes. They were big and round, just big enough to carry a clean, well starched band—just as big, in fact, as they are today.

"Whenever, therefore, you talk of bandboxes you are unconsciously referring to the collars as huge as ruffs that the English of the seventeenth century wore."

Chased by an Emperor.

Emperor Frederick William of Prussia sometimes would signify his rejection of what he considered an absurd petition by drawing on the margin an ass' head and ears. One day, a baron of ancient patent having complained of another baron taking precedence of him, the king wrote on the petition: "Mere folly. Whether a man sits above me or below me, my birth remains the same." Oftentimes he would ask people in the streets who they were, a peculiarity which made nervous people evade the royal presence. One day when a man saw the king approaching he took to his heels and ran, but Frederick William pursued him in hot haste and when he overtook him asked, "Why did you run away from me?" "From fear," answered the man, whereupon his majesty gave him a hearty thwack with his cane and said that he "wished himself to be loved and not to be feared."

Nice Little Love Story.

A dreamer and a man of action loved a woman.

The dreamer said: "I shall write verses in her praise. They will touch her vanity, and she will love me for them."

But the man of action said: "How old fashioned! I shall corner the stock market, and that will bring her."

So the dreamer wrote verses, and he induced a friend of his who ran a magazine to print them. And the man of action cornered something or other and became a billionaire.

In the meantime the girl married a man who inherited his money and lived happy ever after.

But the dreamer was so proud of his verses that he didn't care, and the man of action was so busy that he didn't care.

The only one to suffer was the man she married.—Stuart Sel.

A Nile Village.

A traveler of the upper Nile thus describes a typical native village: "The houses are built of Nile mud, each house accommodating a family of no matter what size, the inhabitants of each village almost all related to each other, comprising sometimes several hundreds of people.

"Their streets are littered with filth, animals of every kind obstruct one's path, dogs growl and snarl at the appearance and intrusion of a stranger, and women flee, hiding their faces in their yashmaks lest a white man should behold their features. Flies in swarms settle on the children and lay their eggs on their eyelids, unwashed, because they believe it to be contrary to their religion to wash or remove the flies from their eyes."—Chicago Record-Herald.

Fighters In London Streets.

The reign of George II. was a great fighting time. Every man who went abroad knew that he might have to fight to defend himself against footpad or bully. Most men carried a stout stick. When Dr. Johnson heard that a man had threatened to horsewhip him he ordered a thick cudgel and was easy in his mind. There were no police, and therefore a man had to fight. It cannot be doubted that the martial spirit of the country, which was extraordinary, was greatly sustained by the practice of fighting, which prevailed alike in all ranks.

The Real Thing.

"Tell me, Harold," she said as the gentle old horse they were driving along the country road dropped into a walk, "am I your ideal girl?"

"No," he said fervently. "You're my real girl!"

Whereupon the horse, finding himself totally neglected, stooped and began to browse.—Chicago Tribune.

An Unjust Aspersion.

"Yes, our society's new president certainly is a busy woman, but they say she is neglecting her duties as a wife and mother."

"That is not true. I know for a fact that she manages to see her family almost every day."—Brooklyn Life.

Confession.

"Pardon me, dear," said the village editor's bride, "for appearing at dinner in my wrapper, but"—

"Oh, that's all right," interrupted the knight of the paste pot; "some of our best thoughts come to us in wrappers."—St. Louis Star.

It Wasn't.

"Boys, don't you know it's wicked to fight? Now, if I were you I'd kiss and make up."

"Say, wot do yous tink dis is—a woman's club?"—Life.

The shortest life is long enough if it lead to a better, and the longest life is too short if it do not.—Colton.

INSURANCE.
Life, Fire and Accident written by
W. F. SPECHT
SMETHPORT, PA.
In good, reliable companies

Official Directory

STATE.

Governor—Samuel W. Pennypacker.
Lieutenant Governor—W. M. Brown.
State Treasurer—Frank G. Harris.
Auditor General—Levi G. McCauley.
Sec'y of Internal Affairs—I. B. Brown

DISTRICT AND COUNTY.

President Judge—Joseph W. Bouton, Smethport
Member of Congress—S. R. Dresser, Bradford.
State Senator—Myron Matson, Bradford.
Members of Assembly—J. W. Campbell, Kane; J. M. McKelvey, Bradford.
District Attorney—John P. Melvin, Bradford, Pa.
Sheriff—Charles E. Mayo, Morrisons.
Prothonotary—S. E. Bell, Smethport.
Recorder—H. M. Choate, Smethport.
Register—J. B. Eastman, Smethport.
Clerk of Courts—W. H. Morrison, Smethport.
County Treasurer—A. W. Boyd, Bradford.
Commissioners—Geo. Griffiths, Kane; J. A. Peterson, Bradford; W. P. Walsh, Smethport.
Com'rs Clerk—S. D. Weaver, Kane.
Jury Com'rs—Walter Ostrander, Wm. Brodner.
Auditors—Oscar Engstrom, Smethport; H. G. Bartle, Port Allegany; James Devlin, Bradford.
Coroner—B. H. Hall, M. D., Bradford.
County School Superintendent—J. E. Myers, Smethport.

BOROUGH.

Burgess—Charles McKean.
Council—Alfred Hamberg, president; Miss Tyra Raymer, secretary, G. B. Mayo, treasurer; W. A. Ostrander, H. H. Caulfield, J. H. Downey, Chas. Johnson, J. W. Van Beek, N. D. Hamner.
Justices—B. L. K. app, R. G. Gibson.
Constables—E. W. Jones.
High Constable—Andrew Ness.
School Directors—E. R. Mayo, president; Jno. N. Apple, treasurer; F. D. Gallup, secretary; W. F. Specht, H. W. Rubin, Oscar Engstrom.
Collector—Carl Sasse.
Assessor—J. A. Holder.
Auditor—G. H. McCoy, C. C. Choate.
Judge of Election—G. A. —ackus
Inspectors of Election—C. H. Burlingame, F. F. Freeman.

Lodge Directory.

F. & A. M.—McKean Lodge, No. 388, meets on the second and fourth Wednesday of each month, at 7:30 o'clock p. m. at Masonic Hall, Main street.

SAMUEL R. BELL, W. M.
W. F. SPECHT, Sec'y.

I. O. O. F.—Smethport Lodge, No. 389, meets Friday evenings at 8:00 o'clock in I. O. O. F. Hall. Will work Initiary degree first meeting of each month; 1st degree on second; 2nd degree on third, and 3rd degree on fourth meetings

WM. FUNCHEON, N. G.
W. G. HOLDER, Sec'y.

I. O. O. F.—Smethport Encampment, No. 227, meets the first and third Wednesdays of each month in I. O. O. F. Hall

S. I. SWANSON, Chief Patriarch.
H. M. CHOATE, Scribe.

G. A. R.—McKean Post, No. 347, meets first and third Thursday evenings each month at 7:30 o'clock, in the Odd Fellows' Hall.

E. R. MAYO, Com.
H. L. BURLINGAME, Adjutant.

W. R. C.—Meets every Thursday afternoon at I. O. O. F. Hall.

MRS. ADELL GRIGSBY, Pres't.
MRS. ROSE PEIRCE, Sec'y.

A. O. U. W.—Smethport Lodge, No. 182, meets Tuesday evening of each month in Kerns Hall.

Z. U. GIFFORD, M. W.
J. C. GALLUP, Recorder.

K. O. T. M.—Smethport Tent, No. 9, meets every second and fourth Tuesday evening at 7:30 in I. O. O. F. Hall.

H. C. WELLS, Com.
W. H. MORRISON, R. K.

L. O. T. M.—Brown Hive, No. 48, meets in I. O. O. F. Hall, Thursday afternoons.

MOLLIE E. PIERCE, Com.
LIZZIE F. HOLDER, R. K.

C. M. B. A.—Smethport Branch 23, meets second and fourth Wednesdays of each month at W. C. T. U. Hall, Barnes Block, at 7:30 p. m.

JAMES LYNCH, Pres't.
THOMAS CLARK, Rec. Sec'y.

W. C. T. U.—Meets every alternate Wednesday at 3 p. m. in the M. E. Chapel.

Mrs. MILLIE I. BIEVER, Pres't.
Mrs. MARY E. RICHMOND, Sec'y.

P. H. C.—Smethport Branch, No. 25, meets on every Tuesday evening in I. O. O. F. Hall.

C. M. COLEGROVE, Pres.
MARY A. DENNING, Sec'y.

Phœnix Chapter No. 11, O. E. S. Meets first and third Thursdays in each month in Odd Fellows' Hall.

MRS. W. F. SPECHT, W. M.
MRS. L. T. COLEGROVE, Sec'y.

I. O. R. M.—Meets every Monday evening in I. O. O. F. Hall. Adoption degree 1st Monday; Warrior's degree 2nd Monday; Chief's degree 3rd Monday.

L. F. WILCOX, S.
L. E. HOGARTH, C. of R.

Churches

Methodist Episcopal—Gaylord H. Patterson, Ph. D., pastor. Class Meeting, Sunday at 10 a. m. Preaching at 10:30 a. m. Sunday School at 11:45 a. m. Junior League at 4 p. m. Epworth League at 6:30 p. m. Preaching at 7:30 p. m. General prayer meeting Thursday at 7:30 p. m.

Episcopal.—J. Heber McCandless, Rector. Services every Sunday at 10:30 a. m. and 7:45 p. m. Additional service at 8 a. m., except on first Sunday of each month. Sunday School at 9:30 a. m.

All Saint's Memorial Chapel.—East Smethport—Rev. J. Heber McCandless, Rector. Divine services every Sunday at 2:45 p. m. Sunday School 3:30 p. m. The Ladies' Guild meets every Friday at 10 a. m.

St. Elizabeth Catholic Church.—Rev. P. Cosgrove, Pastor. Mass at 11 a. m. Service at 11:30 a. m. Sunday School at 3 p. m. Services on each Sunday.

First Baptist Church.—P. S. Calvin, Pastor. Preaching each Sunday at 11:00 a. m., and 7:30 p. m. Sunday School at 10 a. m. Junior Endeavor at 3 p. m. Senior Endeavor at 6:30 p. m. Prayer meeting each Wednesday evening at 7:30. Ladies' Aid Society meets each Friday afternoon in the church building. Women's Missionary Circle meets the first Tuesday evening in each month. The pastor preaches in the East Smethport Chapel each Sunday afternoon at 2:30. All are invited. Seats free.

Colegrove.—Rev. W. F. Tubbs, Pastor. Services every Sunday morning at 11 o'clock.

Clermont Church.—Rev. W. F. Tubbs, Pastor. Services every other Sunday at 3 p. m.

TRAVELER'S GUIDE

Pennsylvania RAILROAD

BUFFALO AND ALLEGHENY VALLEY DIVISION.

Time Table—Taking effect Nov. 24, 1901.

TRAINS LEAVE SMETHPORT.

Buffalo Express, daily except Sunday, 9:14 a. m.
*Buffalo Mail, daily except Sunday, 2:39 p. m.
†Train leaving Smethport 2:39 p. m. connects at Olean with Chautauqua Division for Allegany, Salamanca, Oil City and Pittsburg.

For Clermont:

Train 122, week days.....10:59 a. m.
Train 126, week days.....7:07 p. m.

For Larabee, Port Allegany, Coudersport and points south:

Train 121, week days.....9:14 a. m.
Train 125, week days.....2:39 p. m.

PHILADELPHIA & ERIE DIVISION TIME TABLE.

TRAINS LEAVE EMPORIUM JUNCTION EASTWARD.

8:18 a. m.—Train 12; week days, for Sunbury, Wilkesbarre, Scranton, Hazleton, Pottsville, Harrisburg and intermediate stations, arriving at Philadelphia 6:25 p. m., New York 9:30 p. m., Baltimore 6:05 p. m., Washington 7:15 p. m. Pullman Parlor car from Williamsport to Philadelphia, and passenger coaches from Kane to Philadelphia and Williamsport to Baltimore and Washington.

12:25 p. m.—Train 8, daily for Sunbury, Harrisburg and principal intermediate stations, arriving at Philadelphia 7:25 p.m., New York 10:25 p. m., Baltimore 7:50 p. m., Washington 8:55 p. m. Vestibuled parlor cars and passenger coaches, Buffalo to Philadelphia and Washington.

3:23 p. m.—Train 6, daily, for Harrisburg and intermediate stations, arriving at Philadelphia 4:25 a. m., New York 8:30 a. m., Baltimore 5:30 a. m., Washington 6:05 a. m. Pullman sleeping cars from Harrisburg to Philadelphia and New York. Philadelphia passengers can remain in sleeper undisturbed until 7:30 a. m.

10:30 p. m.—Train 4, daily for Sunbury, Harrisburg and intermediate stations, arriving at Philadelphia 7:22 a. m., New York 9:33 a. m., week days (10:38 a. m. Sundays.) Baltimore 7:15 a. m., Washington 8:30 a. m. Pullman sleeping cars from Erie and Williamsport to Philadelphia and Williamsport to Washington and passenger cars from Erie to Philadelphia and Williamsport to Baltimore.

12:01 a. m.—Train 14, daily for Sunbury, Harrisburg and principal intermediate stations, arriving at Philadelphia 7:22 a. m., New York 9:33 a. m., week days, 11:33 a. m. Sundays). Baltimore 7:15 a. m., Washington 8:30 a. m. Vestibuled Buffet sleeping cars and passenger coaches, Buffalo to Philadelphia and Washington.

WESTWARD.

5:10 a. m.—Train 9, daily, for Erie, Ridgway and weekdays Dalton, Clermont and intermediate stations.

10:30 a. m.—Train 3, daily for Erie and week days for Dalton and intermediate stations.

6:20 p. m.—Train 61, week days, for Kane and intermediate stations.

Weekdays.

NORTH	STATIONS	SOUTH
A. M. Lv.		Ar P. M.
9 40	Ridgway	12 01
9 55	Johnsonburg	11 40
10 11	Glen Hazel	11 48
10 20	Straight	11 20
10 25	Instanter	11 16
10 31	Smith's Run	11 10
10 38	Woodvale	11 04
10 45	Clermont	11 00
A. M.		A. M.

Connections are made with train 8, leaving Johnsonburg at 11:48 a. m. for Erie and intermediate points, arriving at Erie at 4:50 p. m., and at Ridgway with train 206, leaving Ridgway 12:10 p. m. for DuBois, Red Bank, Pittsburg and intermediate points and train 6, leaving Ridgway at 2:20 p. m. for Philadelphia, New York, Baltimore and Washington.

W. W. ATTERBURY, General Manager.
J. R. WOOD, Gen'l Pass. Agt.

Bradford, Bordell & Kinzua Railway.

Time Card in Effect May 17, 1903.

Trains leave Smethport as follows:

8:00 a. m.—Daily except Sunday for Ormsby, Simpson, Davis, Aiken, Kinzua Jct. and Bradford, connecting at Bradford with Erie R. R. for all points east and west. Also for Mt. Jewett and Kane, connecting at Kane with the Baltimore & Ohio R. R. for points south and with the Penn'a. R. R. for points east and west.

4:40 p. m.—Daily except Sunday for Ormsby, Simpson, Davis, Aiken, Kinzua Jct. and Bradford, connecting at Bradford with Erie R. R. for all points east and west. Also for Mt. Jewett and Kane and intermediate points, connecting at Kane with P. R. R. for Warren, Johnsonburg, Ridgway, Emporium, Harrisburg, Baltimore, Washington and Philadelphia.

Trains arrive at Smethport at 10:40 a. m., 5:40 p. m. and 8:40 p. m. daily ex. eps Sunday.

For tickets and full information call on or address B. J. Cummings, Ticket Agt. Smethport.

A. R. CAMPBELL, Gen'l Passenger Agent, Bradford, Penn'a.

The Pittsburg, Shawmut & Northern R. R.

Time Table No. 14. Passenger Train Schedule Effective June 30, 1902.

MT. JEWETT & SMETHPORT DIV.

p. m.	p. m.	a. m.		a. m.	p. m.	p. m.
1 10	8 00	lv	Mt Jewett	ar 8 00	12 00	
5 21	1 16	8 11	Hutchins	7 50	11 50	4 26
5 20	1 25	8 20	Sizerville	7 42	11 39	4 19
5 32	2 10	8 40	Lantz	7 27	11 25	4 13
5 37	2 17	8 47	Custer	7 21	11 18	4 08
6 05	2 30	9 14	Smethport	6 55	10 50	3 40
6 18	2 43	9 27	Farmers Valley	6 43	10 38	3 28
6 25	2 49	9 34	Derryville	6 36	10 31	3 21
6 31	2 55	9 40	Larabee	6 30	10 25	3 15

N. B.—All trains daily except Sunday.

M. S. BLAIR, General Supt. St. Marys, Pa
C. H. HAMMOND, Gen. Pass. Agt.

COUDERSPORT & PORT ALLEGANY Railroad Time Table, taking effect Monday, March 18, 1901.

Ar. Eastward.			STATIONS.	L'v Westward.		
A. M.	A. M.	P. M.	Ar. Dp	A. M.	P. M.	A. M.
8 05	7 05	2 10	Ulysses	7 20	2 25	9 10
7 50	6 51	2 10	Crowell	7 25	2 32	9 19
7 40	"	1 55	Carpenter	"	2 34	9 22
7 40	6 48	1 53	Perkins	7 32	2 37	9 26
7 37	6 45	1 50	Newfield Junc	7 37	2 42	9 32
"	"	1 45	Newfield	7 41	2 46	"
7 03	6 30	1 41	Gold	7 44	2 49	9 40
7 00	6 30	1 35	Raymond	7 49	2 55	9 47
6 45	6 21	1 20	Seven Bdg's	8 01	3 06	10 02
6 40	6 17	1 20	Colesburg	8 04	3 09	10 10
6 35	6 10	1 12	Brooks	8 12	3 17	10 20
6 15	"	1 05	N. Coudersport	"	3 26	10 35
6 10	6 00	1 00	Dp. Ar.	8 25	3 30	10 45
A.M.	A.M.	P.M.	Coudersport.			P.M.
8 20	7 45	12 15	Ar. Dp.	8 28	6 06	1 20
"	"	12 13	Hammond	"	"	"
8 03	7 38	12 09	Olmsted	8 33	6 05	1 30
7 59	7 35	12 05	Mina	8 37	6 10	1 37
7 45	"	11 59	Knowlton	"	6 17	"
7 40	7 25	11 55	Roulette	8 47	6 21	1 51
7 30	7 16	11 47	Burtville	8 54	6 28	2 01
7 23	"	11 42	Coleman	"	6 34	"
7 20	"	"	Chem. Works	"	"	"
7 15	7 05	11 36	Pt. Allegany	9 08	6 40	2 25
P.M.	P.M.	A.M.	Dp Ar.	A.M.	P.M.	P.M.

"—Trains do not stop.

Connections at Ulysses with N. Y. C. & H. R. R.; at Port Allegany with W. N. Y. & P. Ry. and at Newfield Junction with B. & S. R. R.

Trains run on eastern standard time.

B. A. M'CLURE, Supt.

Model Restaurant,

Warm Meals and Quick Lunches at all hours.

We serve to please the people with the best the market affords.

Cigars, Tobacco, Candies & Ice Cream.

Oysters in season.

Give us a call.

N. M. Harrington.

Buy a Sick and Accident Policy in the Standard Co.

FOR SALE BY

C. A. BURDICK.

Also Dealer in MUSICAL INSTRUMENTS.

We promptly obtain U. S. and Foreign PATENTS

Send model, sketch or photo of invention for free report on patentability. For free book, How to Secure Patents and TRADE-MARKS write to

C. A. SNOW & CO.

Opposite U. S. Patent Office WASHINGTON, D. C.

HIS FIRST LOVE...

By MARTHA M'CULLOCH-WILLIAMS

Copyright, 1902, by McClure's Newspaper Syndicate

"Goodby," Hartland said, with the least hard breath.

Avis locked her hands behind her, echoing: "Goodby! You see, I do not offer to shake hands. We agreed in the beginning our friendship should never sink to the level of the proprieties."

"There remain always the improprieties," Hartland said, very low, catching her handsomely in his arms and kissing her twice.

Avis shook herself free with a little hurt gasp: "You, oh, you! I never believed you could be like all the rest!"

"Why, do all of them kiss you when you make them ride away?" Hartland asked, with a twinkle, wholly unabashed.

Avis turned reproachful shoulders to him. "If all of them kissed me, do you think I should not accept one of them as a mate for life rather than—"

"I know I do. All make an excellent watchdog—the very best sort," Hartland supplied, blithely.

YOU MUST WAIT

Avis drew up to her full stature. "We will not quarrel over it, not just now. Shall this last minute instead of being—"

"What?" Hartland asked, as she paused tremblingly.

For answer she was silent, then at length she said: "I am not sure that you would have been quite so ready to go if you had known that I love you."

"Why, I do know it," Hartland said, "else I should not have gone. I am not a coward, Avis, though I am a fool. You have my pardon for everything, if you will only say that you love me."

"I love you," Avis said, with a little laugh. "Now, will you please go? Mother is expecting me, and I am late as it is. Besides, I want to see you—"

"Of course," Avis interrupted, "but why did you tell me such deeds of valor?"

"Because I wanted you so very, very badly," Hartland said, a change in his voice. "You would have gone with me as without the rest if I had not given you a rival."

"Who—who is he?" Avis demanded, "I never—I shall be sent to Coventry if I have anything to do with him," Hartland responded.

Avis set up Stentor. "Bring her here! At once!" she said. "You know I like to have a gallant obey me. You shall be off with the new love until you can go back to the old."

Working the Sports.

"Biff! Bang! That's it! Hit 'im again! Bet on the young one!"

Such were the cries heard by those who happened to pass Board of Trade court about 2:30 one afternoon a few weeks ago. In the midst of a crowd of about forty people composed of members, clerks, messenger boys and visitors were two ragged urchins fighting for all they were worth.

The larger of the two was about thirteen years old and about 4 feet 4 inches tall, while the other, though probably as old, was considerably smaller.

For the first five or six minutes they fought quite evenly, until the smaller, apparently finding the opening he was looking for, landed a hard right swing on his opponent's jaw. This was followed by a few more, and while the larger boy made his way out of the crowd the smaller was greeted with a shower of pennies, nickels and dimes, which he quickly gathered up and was seen no more.

In an alley two blocks east two boys met, one rubbing his chin.

"How much?" he eagerly inquired of a smaller boy.

"Two dollars an' twelve cents; lemme see—dat's one dollar an' six cents each."

"Dat's all right; city hall next; lots of sports dere—only don't come in so strong at the finish."—Chicago Record-Herald.

Protective Color.

We have a green snake (Dryophis fulgidus) which, when hunting for green frogs and lizards, winds in and out among the tenuous stems of creeping plants and so closely resembles them in color as to almost defy detection even by the keenest eyes. Close at hand among the bushes may be a huge grasshopper, whose broad fore wings when closed are of the exact color of the leaf on which he rests, so that his disguise is perfect and he chirps on in safety, yet if the lizard, instead of haunting the green, leafy thicket, be of that species found crawling over the walls of buildings in the city, he puts on a totally different appearance from that of his own kindred in the forest or even in the interior of houses, being of the exact hue of the ruined stone and mud walls on which he is found, while the house lizard is speckled and of an ashy gray tint, like the ceiling on which he rests and for clinging to which his feet are specially adapted.

rial income. "I'm going away to see that she is properly placed in life."

"Suppose she should find some one else," Avis began.

Hartland smiled enigmatically. "She has found some one else," he said, "but there's a matter of money in the way. No; don't ask another question. I shall be back within a week. Do you think that is too long a time?"

"I could send off a dozen men in just one day," Avis said, half turning from him. "But it may turn out you will not leave her at all. Anyhow I shall be very nice to poor Valery—until we see what we shall see."

"Do, by all means," Hartland returned. "Meantime hurry with the wedding garments."

"That is advisable—with a man so fickle," Avis said over her shoulder as she ran away.

* * * * * * * *

Hartland came back a day before the week end so radiantly happy there was no gainsaying him. Almost before Avis, most capricious of coquettes, knew it she was married and whisked away in a coach behind four spanking bays. It was not the least bit romantic, therefore all the more to her mind, this sitting in the box seat while her new husband handled reins and whip, and the smiling summer landscape melted into soft, dim distances on either hand. They went at a rattling pace, and in the joy of it Avis almost forgot her new position and the unseen rival, thoughts of whom had haunted her through the nights. Of course she would never speak of her to Hartland. She knew he was taking her to his own big house—a house to deck gilded for him with memories of that earlier love. Suppose he tired of her—of her yellow hair, her baby dimples, her willful, beguiling, winsome ways? Suppose even in thought he sighed for the other? She could not bear to contemplate it.

They had been silent full five minutes. The sinking sun lay full in their eyes. Hartland saw it glisten upon bright drops welling over. He smiled under his mustache, but said nothing, only sent the horses through the mire and up the long avenue at their very best pace.

Laughing low, he lifted Avis and carried her well inside the [illegible]

"If you are glad to [illegible] The World [illegible] I have [illegible] I have [illegible] truth. You [illegible] Everything [illegible] the world [illegible] I [illegible] Mother [illegible] like her. [illegible] saw you."

"Of course," Avis interrupted, "but why did you tell me such deeds of valor then?"

"Because I wanted you so very, very badly," Hartland said, a change in his voice. "You would have gone with me as without the rest if I had not given you a rival."

"Who—who is he?" Avis demanded.

"I never—I shall be sent to Coventry if I have anything to do with her," Hartland responded.

Avis set up Stentor. "Bring her here! At once!" she said. "You know I like to have a gallant obey me. You shall be off with the new love until you can go back to the old."

Working the Sports.

"Biff! Bang! That's it! Hit 'im again! Bet on the young one!"

Such were the cries heard by those who happened to pass Board of Trade court about 2:30 one afternoon a few weeks ago. In the midst of a crowd of about forty people composed of members, clerks, messenger boys and visitors were two ragged urchins fighting for all they were worth.

The larger of the two was about thirteen years old and about 4 feet 4 inches tall, while the other, though probably as old, was considerably smaller.

For the first five or six minutes they fought quite evenly, until the smaller, apparently finding the opening he was looking for, landed a hard right swing on his opponent's jaw. This was followed by a few more, and while the larger boy made his way out of the crowd the smaller was greeted with a shower of pennies, nickels and dimes, which he quickly gathered up and was seen no more.

In an alley two blocks east two boys met, one rubbing his chin.

"How much?" he eagerly inquired of a smaller boy.

"Two dollars an' twelve cents; lemme see—dat's one dollar an' six cents each."

"Dat's all right; city hall next; lots of sports dere—only don't come in so strong at the finish."—Chicago Record-Herald.

Protective Color.

We have a green snake (Dryophis fulgidus) which, when hunting for green frogs and lizards, winds in and out among the tenuous stems of creeping plants and so closely resembles them in color as to almost defy detection even by the keenest eyes. Close at hand among the bushes may be a huge grasshopper, whose broad fore wings when closed are of the exact color of the leaf on which he rests, so that his disguise is perfect and he chirps on in safety, yet if the lizard, instead of haunting the green, leafy thicket, be of that species found crawling over the walls of buildings in the city, he puts on a totally different appearance from that of his own kindred in the forest or even in the interior of houses, being of the exact hue of the ruined stone and mud walls on which he is found, while the house lizard is speckled and of an ashy gray tint, like the ceiling on which he rests and for clinging to which his feet are specially adapted.

THE MODERN SALESMAN.

He Realizes the Necessity For Correct Dress in Business.

It has become the unwritten but none the less stringent law that young men shall dress well and neatly during business hours. In many of the largest banks and financial institutions none of the clerks is permitted to go coatless, and in the mercantile establishments where salesmen are employed "loud" attire is actually discouraged. The old time salesman gloried in his flamboyant cravats and shirts, his diamonds and his peculiar clothes. His capital in trade consisted of a flashy appearance, vulgar stories, a constitution that would stand unlimited intoxicating liquor and an unlimited amount of cheek. He did not have to know anything about the goods he sold, except in a general way. He slapped men on the back, took them out to dinner, got drunk with them and then booked their orders. The modern salesman is a well educated, neatly dressed gentleman who knows all about the goods he sells. He is never called upon to drink, he never needs to dine out, he trades on honor and brains, and his customers are men who only admire men who know as much as or more than they do about their business. Dress plays the most important part in the game of commerce, no less with the salesman than it does with the manufacturer, the mill man, the banker or the financial king. They all dress to impress their fellow men favorably. —C. M. Cowdrey in Success.

Got the Oysters.

A captain of a Massachusetts regiment, stationed in Washington at the time of the civil war, was noted for his love of good things to eat and one day dispatched one of his soldiers, a man named Bailey, to Alexandria to get some fresh oysters, giving him instructions not to return without them. The man started, and no more was seen of him for nine days. The Washington Times prints the story of his return.

After a lapse of nine days Bailey came into camp leading a team of two horses which were loaded with oysters. Approaching the [illegible] he called [illegible]

"Here [illegible]

[illegible]

[illegible]

[

SHERIFF'S SALES.

BY VIRTUE OF SUNDRY WRITS OF Fieri Facias, Levari Facias and Venditioni Exponas, Alias Fieri Facias, Pluries Fieri Facias, issued out of the Court of Common Pleas of McKean County, Pa., and to me directed, I will expose at public sale to the Court House, in the borough of Smethport, on

MONDAY JUNE 1 1903.

at 1 p. m. the following several pieces of property

1.

Defendant's interest in the following described real estate, to-wit:

FIRST. All that certain piece parcel or lot of land situate lying and being in the City of Bradford, County of McKean and State of Pennsylvania, bounded as follows, to-wit: Beginning at a point on the south line of Forman street at the distance of fifty-five (55) feet west from the west line of Florence street; thence southerly parallel with said Florence street one hundred (100) feet; thence Westerly parallel with said Forman street forty (40) feet to lands conveyed to one Chapman; thence Northerly parallel with said Chapman one hundred (100) feet to Forman street; thence easterly along the southerly line of said Forman street forty (40) feet to the place of beginning, being a part of lands conveyed to Mason M. Skiff and Florence A. Grant by Samuel G. Wayne and others by deed dated April 2nd, 1881, and recorded in the Recorder's Office of McKean County Pa., June 21st, 1881, in Deed Book, Vol. 78, page 482, &c., and subject to the exceptions and reservations contained in said deed, and being the same premises conveyed by Mason M. Skiff, Mary L. Skiff, Florence A. Grant and Chas. W. Grant to C. J. Curtis by deed dated January 3d, 1899, and recorded in the Recorder's Office of McKean County in Deed Book Vol "84," page 392 etc.

Improved and having thereon one two story and attic frame dwelling house and a one story frame building used as a coal house

SECOND. All that certain piece or parcel of land situate in Bradford City, McKean County, Pennsylvania, bounded and described as follows, to-wit: Commencing at the southwest corner of A. C. Rodes lot as described in deed to him by the said Laura Hodges; thence in a northerly direction along the west line of the said A. C. Rodes lot to the Tuna Creek, seventy-five (75) feet; thence in a westerly direction along said creek twenty-five (25) feet; thence in a southerly direction and parallel with the said A. C. Rodes lot seventy-five (75) feet; thence in an easterly direction twenty-five (25) feet to the place of beginning be the same more or less, with a right of wagon roadway in and out to Barbour Street as now laid out through the land of Laura Hodges, together with one barn situated thereon, and being the same premises conveyed by Laura Hodges, widow, to C. J. Curtis by deed dated January 5th, 1892, recorded in the Recorder's Office of McKean County in Deed Book Vol. "76," page 483 etc.

Improved and having thereon one board barn two stories high.

THIRD. All that certain piece or parcel of land situate in Bradford City, McKean county, Pennsylvania, bounded and described as follows, to-wit: Beginning at a point at a beech tree in the north bank of the west branch of the Tuna Creek, where the east line of lot, No. 152 of Whitney and Wheeler's addition to Bradford City as per survey and plot of L. Gorton made in 1877 and 78 extended will intersect said creek; thence northwesterly along said extended line and the east line of said lot 152 as per said survey, to the northeast corner of said lot No. 152 about 180 feet; thence northeasterly along the Bradford and Buffalo Railroad Co.'s land about one hundred and seventy-five (175) feet to the west bank of Bennett Brook; thence down said brook along its various windings to the north bank of the west branch of Tuna Creek; thence up said creek along its various windings to the said lot No. 152, to the place of beginning, map of said survey being now on file in the Recorder's Office in Smethport, Pennsylvania, in Deed Book Vol. 28 at page 80, and being the same premises conveyed by William Hatfield and Frank Hatfield, heirs of Caroline Hatfield, deceased, to Carlton J. Curtis by deed dated February 10th, 1892, recorded in the Recorder's Office of McKean County in Deed Book, Vol. 83, page 359, etc.

Improved and having thereon one one story frame dwelling house, one one and one half story frame dwelling house, one frame barn and a number of outhouses.

FOURTH. All that certain piece, parcel or lot of land situate in Bradford City, McKean County, Pennsylvania, bounded and described as follows, to-wit: Commencing at an iron pin at the corner of Center and Railroad streets; thence in a westerly direction along Railroad street one hundred and thirteen and one-half (113½) feet; thence in a southerly direction seventy (70) feet; thence in an easterly direction forty-seven (47) feet to a post and angle; thence in a northerly direction to the south line of Center street; thence along the south line of Center street about ninety-four and one-half (94½) feet to the iron pin, place of beginning, the same being lots Nos. 19, 20 and 21, as plotted and laid out by John A. Seymour for first parties and being the same premises conveyed by Walter Grubbs, Sheriff of McKean County, to C. J. Curtis by Deed Poll dated June 7th, 1897 and recorded in the Recorder's Office of McKean County in Deed Book Vol. "80," page 244, etc.

Improved and having thereon one two story frame store building one two story frame dwelling house with ell attached, one two story board dwelling house and usual outbuildings.

FIFTH. All that certain piece or parcel of land situate in Bradford City, and in Bradford Township McKean County, Pennsylvania, bounded and described as follows, to-wit: Beginning at a point in the north bank of the west branch of Tuna Creek where the east line of lot No. 154 of Whitney & Wheeler's addition to Bradford as per survey and plot of L. Gorton 1877 and 1878 extended will intersect said creek; thence northwesterly along said extended line to the east line of lot No. 154 as per said survey to the northeast corner of said lot No. 154; thence southwesterly along the Bradford and Buffalo R. R. Co.'s land one hundred and forty (140) feet to a point; thence southeasterly and parallel with the east line of said lot No. 154 and said extended line to the north bank of said west branch of said Tuna Creek; thence along and down said creek to the place of beginning. Map of the survey herein referred to being on file in the Recorder's Office in Smethport, Penna., in Deed Book "28," page 90, &c., and being the same premises conveyed by George W. Hess and Amelia A. Hess to C. J. Curtis by deed dated May 15th, 1883, and recorded in the Recorder's Office of McKean County in Deed Book Vol. "82," page 202, etc.

Improved and having thereon two two story frame dwelling houses, one one story frame dwelling house and a number of outbuildings.

SIXTH. All that certain lot or parcel of land situate in the City of Bradford, County of McKean and State of Pennsylvania, bounded and described as follows, to-wit: Commencing at a post in the south limit of the Bradford and Pittsburgh Railroad lands on the east bank of Bennett Brook, and running thence by said limit 155 feet to a post in the N. W. corner of lands now or lately claimed by Bolton Bros.; thence south 224 feet more or less to a post in north bank of the west branch of Tunungwant Creek; thence up said creek to the mouth of Bennett Brook; thence by the east bank of said brook to the place of beginning, being part of original lot 122 in Warrant 3806, and in the 3rd ward of the City of Bradford, and being the same premises conveyed by Charles S Whitney and Bridget T. Whitney, his wife, and Samuel A. Wheeler to C. J. Curtis by deed dated December 14th, 1899, recorded in the Recorder's Office of McKean County in Deed Book Vol "93," page 199, etc., and subject to the exceptions and reservations contained in said deed.

Improved and having thereon one two story frame dwelling house, one one and one half story frame dwelling house and a number of outbuildings.

SEVENTH. All that certain piece or parcel of land situated in the City of Bradford, County of McKean and State of Pennsylvania, bounded and described as follows, to-wit: Commencing at a post in Joseph and Rosenthal's south line one hundred and seventy-five feet from the northeast corner of said Joseph and Rosenthal's land on Center street; thence west one hundred and twenty-five feet; thence in a southerly direction to the Tuna Creek, supposed to be about one hundred feet more or less; thence in a northeasterly direction along the various windings of said Tuna Creek one hundred and twenty-five feet; thence in a northerly direction about one hundred feet more or less to said stake or place of beginning, being the same more or less, and being the same premises conveyed by C. W. Lancaster and Anna Lancaster his wife to C. J. Curtis by deed dated August 20th, 1895, recorded in the Recorder's Office of McKean county in Deed Book Vol "85", page 168, etc.

Improved.

EIGHTH—All that certain piece or parcel of land situated in Bradford city, McKean county, State of Pennsylvania, bounded and described as follows, to-wit: Beginning at a post two hundred and seventy-five feet north of Elm street, on the east side of Center (now Brennan street); thence northerly along Brennan street forty feet to land now owned by Mrs. A. M. Briggs; thence in an easterly direction along the south line of A. M. Briggs seventy-seven and one-half feet; thence southerly forty feet to the land now owned by Jennie M. Brooks; thence in a westerly direction along the north line of Jennie M. Brooks seventy-seven and one-half feet to the place of beginning, and being the same premises conveyed by Jennie M. Cunningham heir at law and in fact of Emeline M. Hoyt, deceased, to C. J. Curtis by deed dated February 20th, 1895 recorded in the Recorder's Office of McKean county in Deed Book Vol "83", page 215, etc.

Improved and having thereon one two story frame dwelling house and usual outbuildings.

Seized, taken in execution and will be sold as the property of C. J. Curtis at the suit of Kate Ryan, H. C. McLarty and M. J. Donohoe.

James Guthrie, F. W. Hastings, plaintiffs attorneys.

2.

Defendant's interest in the following described real estate, to-wit:

FIRST. All that following described tract or parcel of land situate in the Township of Bradford, in the County of McKean and State of Pennsylvania: Beginning at a post the N. E. corner of land formerly owned by Geo. W. Dolter, being the western part of Lot No 270; thence south one hundred and forty-six (146) rods more or less to a post in the south line of said Lot No. 270, and the southeast corner of said Dolter Lot; thence east along the said south line of Lot No. 270 forty-six (46) rods more or less to a post; thence north one hundred and thirty four (134) rods more or less to a post on the south bank or Minard Run; thence down said Minard Run or Creek by its courses to the place of beginning. Containing forty (40) acres more or less, being part of said Lot deeded to one Ephriam Foster by Daniel Klousbury and wife, March 14th, 1859, and being the same premises conveyed by Lavina Ann Young, Executrix to John Charles Young, by deed dated May 23th, 1881 recorded in the Recorder's Office of McKean County in D. B. "71", at page 326, etc.

Mostly improved and having thereon one one story frame dwelling house, one frame barn, an old orchard and a few fruit trees.

SECOND. A certain piece of land situate in Bradford Township, McKean County and State of Pennsylvania, bounded and described as follows, to-wit: Being a right of way one and one-half rods wide through the farm of Willard George Foster, starting at the bars in line fence between said parties; thence easterly across Minard Run or creek, striking the road Willard George Foster's road at a point near F. K. Griffin's gate, and being the same land conveyed to John Charles Young by W. G. Foster by Agreement dated September 11th, 1885, and recorded in the Recorder's Office of McKean County in Deed Book Vol. "76" page 54 etc.

Seized, taken in execution and will be sold as the property of J. C. Young at the suit of the Executors of W. Morris for use of F. K. Griffin now for use of H. M. Griffin, Executor, for use S. D. Fields.

D. H. Jack, Plaintiff's Attorney.

3.

Defendant's interest in all the undivided interest in and to all those two certain pieces or parcels of land situated in Otto Township, McKean County, Pennsylvania, and being parts of Warrants 4003 and 4835.

FIRST. All that portion of land being part of a larger tract conveyed by E. P. Borden, Trustee, to C. E. Lovell by deed dated June 2, 1873, and recorded August 15th, 1879, in Deed Book Vol. 4, page 458, bounded on the north side by the Hunt Leg tract, on the east by the Werthman farm, on the south by the Slater farm and on the west by land formerly owned by Waugh and Porter, being about eighty (80) rods long on the east and west by about twenty (20) rods, on the north and south and containing about ten (10) acres more or less.

SECOND. All that tract of land in same Township, County and Warrants, bounded as follows: Commencing at a post in the southwest corner of lands of said Werthman and running east along the lands of one Germer fifty-six (56) rods more or less to lands of one Watson; thence south along the lands of one Watson and Whitney and Son, being forty-eight (48) rods more or less to the lands of Whitney & Son fifty-six (56) rods more or less to the lands of S. L. Wilson; thence north along the lands of S. L. Wilson forty-eight (48) rods more or less to the place of beginning, containing eighteen (18) acres more or less. Together with a like interest in eleven oil wells complete, engines, boilers, tubing, casing, rigs, tanks, line pipe, and all fittings, fixtures, machinery and appurtenances situate thereon and thereunto belonging.

Seized, taken in execution and will be sold as the property of Maggie C. Moody, Consultree, at the suit of Charles Dukes, Assignee of F. M. Johnston.

Mullin & Mullin, Plaintiff's Attorney.

4.

Defendant's interest in all the undivided two-thirds (⅔) interest in and to all those two certain pieces or parcels of land situate in Otto Township, McKean County, Pennsylvania, and being part of warrants 4003 and 4835.

FIRST. All that portion of land being a part of a larger tract conveyed by E. P. Borden, Trustee, to C. E. Lovell, by deed dated June 2 1873 and recorded Aug. 15, 1879 in Deed Book Vol. 4, page 458, bounding on the north by Hunt Leg tract, on the east by the Werthman farm, on the south by the Slater farm and on the west by lands formerly owned by Waugh and Porter being about 80 rods long on the east and west and about 20 rods wide on the north and south and containing about ten acres more or less.

SECOND. All that certain tract of land in same Township, County and Warrants, bounded as follows: Commencing at a post in the northwest corner of lands of Werthman and running east along the lands of one Germer fifty-five (55) rods more or less to the lands of Watson; thence south along the lands of said Watson and Whitney and Son being forty-eight rods more or less to the lands of Whitney and Son fifty-five rods more or less to the lands of S. L. Wilson; thence north along the lands of S. L. Wilson forty-eight rods more or less to the place of beginning, containing eighteen (18) acres of lands more or less, subject, however, to a lease of three acres off the eastern portion to C. Orr and Co., together with a like undivided two-thirds interest in eleven oil wells, eleven engines, two boilers, all rigs, tanks, tubing, casing, fittings, fixtures, machinery and appurtenances situated thereon and thereunto belonging.

Seized, taken in execution and will be sold as the property of Maggie C. Moody, Consultree, at the suit of Charles Duke, Assignee of F. M. Johnston.

Mullin & Mullin, Plaintiff's Attorney.

5.

Defendant's interest in all that piece, parcel and tract of land, situate in the Township of Liberty, County of McKean and State of Pennsylvania, bounded and described as follows: Beginning on the bank of Portage Creek at the southwest corner of lot No. 112, contracted to James O. White; thence north eighty-eight degrees East (N. 88° E.) one hundred and ninety-two and five-tenths (192 5-10) perches to the west line of lot No. 115 deeded to Sartwell and Arnold; thence south eighty-four (84) perches to the northeast corner of lot No. 89 deeded to L. Barnaby; thence by line of said lot north eighty-six degrees west (N. 86° W.) one hundred and sixty-five (165) perches to bank of Portage Creek; thence down said creek by the several courses and distances thereof to the place of beginning. Containing eighty-six and eight-tenths (86 8-10) acres strict measure be the same more or less, and being lot No. 113 of the allotment of lands in Liberty Township, and part of Warrant No. 1867.

Well improved and having thereon one two story frame dwelling house, two small barns, one orchard of apple and cherry trees covering about two acres and a good spring of water.

Seized, taken in execution and will be sold as the property of Fred C. Davis, Administrator of John F. Whiting, deceased, at the suit of E. E. Dusenbury, Executor of the last will and Testament of Fitz H. Arnold, deceased.

C. W. Catlin, Plaintiff's Attorney.

6.

Defendants' interest in all the following described leasehold estates situate in the Townships of Eldred and Keating, County of McKean, State of Pennsylvania, bounded and described as follows, to-wit:

FIRST. All that certain piece, parcel or tract of land in Eldred and Keating Townships, McKean County, Pennsylvania, bounded as follows: Beginning 100 feet north of the Moody Brook road, where it crosses the east line of lot No. 132 Eldred; thence north to the northwest corner of lot No. 131 Eldred; thence west 88 rods to a point north of the northeast corner of lot No. 95 Eldred; thence south to a point 100 feet north of the Moody road; thence by a line parallel with said road south to the place of beginning. Containing forty-five acres more or less. And also another piece in Keating Township, bounded and described as follows: Bounded on the north by lands of Ella C. Holmes, on the east by Potato Creek, on the west by the W. N. Y. & P. Railroad, to extend south far enough to make fifty acres, and being the same land originally leased by A. C. Cory to James McManus by Agreement dated March 5, 1903, recorded in the Recorder's Office of McKean County in Deed Book Vol. 104, page 142, etc. Also all that certain piece, parcel or tract of land in Eldred and Keating Townships, McKean County, Pennsylvania, bounded as follows: Beginning at the intersection of the Moody Hollow road with the west line of lot No. 135; thence in a southeasterly direction along said road and line of land of Ella C. Holmes to the right of way of the McKean and Buffalo Railroad; thence along said right of way to its intersection with the said west line of lot No. 133; thence north along said line to the place of beginning. Containing about 20 acres be the same more or less, and being the same land originally leased by A. C. Cory to James McManus et al by agreement dated December 27, 1898, recorded in the Recorder's Office of McKean County in Deed Book Vol. 104, page 136, etc. Hereby conveying and intending to convey all of the above above described leasehold estates not heretofore forfeited for noncompliance with the terms of said leases, together with four wells situate thereon (Nos. 2 and 5 being gas wells, one oil well and one dry hole.) All rigs, tanks, tubing casing, fittings, fixtures, machinery and appurtenances situated thereon and thereunto belonging.

SECOND. All that certain piece, parcel or tract of land in Eldred and Keating Townships, McKean County, Pennsylvania, bounded as follows: On northeast by the Moody Brook road, on the west and northwest by J. Stark-weather, on the south by Moody Brook, on the east by O. A. Cory. Containing thirty acres be the same more or less, and being the same land originally leased by Philip Rockwell and Mrs. E. J. Rockwell to James McManus et al. by Agreement dated January 19, 1899, recorded in Deed Book Vol. 104, page 132, etc., among the records of McKean County, together with one-half (½) of all rigs, tanks, tubing, casing, fittings, fixtures, machinery and appurtenances situated thereon and thereunto belonging.

THIRD. All the following described piece or parcel of land situate in the Township of Eldred, County of McKean and State of Pennsylvania, being the west half of tract of land belonging to B. F. Cory, and containing in said west half about four hundred thirty-five (435) acres, be the same more or less; excepting and reserving therefrom five acres around the building of Peter Cooney, and being the same land originally leased by B. F. Cory to James McManus by Agreement dated November 20, 1898, and recorded in the Recorder's Office of McKean County in Deed Book Vol. 104, page 145, etc. Together with five oil wells, all rigs, tanks, tubing, casing, fittings, fixtures, machinery and appurtenances situated thereon and thereunto belonging.

FOURTH. All that certain tract of land situate in the Township of Keating and Eldred, County of McKean and State of Pennsylvania, bounded and described as follows, to-wit: North by lands of H. Hibbard, east by lands of Stockwether, Edwards, Dickenson and A. O. Graves, south by land of Frank Bray and Gilbert Moody, west by lands of Gilbert Moody. Containing sixty-one and one-tenth (61 1-10) acres more or less, and being the same land originally leased by G. F. Beers and wife to James McManus and John F. Rooney by Agreement dated March 21, 1898, and recorded in the Recorder's Office of McKean County in D. B. Vol. 103, page 193, etc.

FIFTH. Five acres around well number one and five acres around well No. nine drilled on two certain leases, and given by Ella C. Holmes and Frank S. Holmes to James McManus, dated March 3, 1898, and recorded in the Recorder's Office of McKean County in Deed Book Vol. 103, page 122. Another given by Frank S. Holmes and Ella C. Holmes, his wife, to James McManus, dated June 16, 1898, and recorded in the Recorder's Office of McKean County in Deed Book Vol. 104, page 126, etc., being locations for said two wells and five acres around each of the same, one of which was drilled on each of the above mentioned and described leasehold estates, and being the same leases or locations described in Agreement made October 1, A. D. 1900, between Ella C. Holmes and Frank S. Holmes, husband and wife, to John F. Rooney and M. W. Heinlein in trust for the Eclipse Oil and Gas Company, Limited, and recorded in Deed Book Vol. 113, page 204, among the records of McKean County.

SIXTH. All that certain piece, parcel or tract of land situate, lying and being in the Townships of Eldred and Keating, County of McKean and State of Pennsylvania, bounded and described as follows, to-wit: On the north by lands of H. Hibbard; on the east by lands of Stockwether, Edwards, Dickenson and A. O. Graves; on the south by lands of Frank Bray and Gilbert Moody; on the west by lands of Gilbert Moody and being the same property originally leased to James McManus and John F. Rooney by G. F. Beers and wife by Agreement dated March 21, 1898, and recorded in the Recorder's Office of McKean County in Deed Book, Vol. 103, page 201, and also by lease dated September 20th, 1897, and recorded in the Recorder's Office of McKean County in Deed Book Vol. 103, page 202, etc., among the records of McKean County, and thereunto belonging.

SEVENTH. All that certain piece, parcel or tract of land situate in the Townships of Eldred and Keating, County of McKean and State of Pennsylvania, bounded and described as follows, to-wit: Beginning at a post in the south line of lot No. 131 Eldred, at the northeast corner of lot No. 95 Eldred; thence north 1 degree west 88 rods to a post; thence north 89 degrees east thirty four (34) rods to a post; thence south 1 degree east 88 rods to a post in the south line of lot No. 131 Eldred; thence south 89 degrees west thirty four (34) rods to the place of beginning; and tract of land being bounded on the north by land of Foreman, on the east by lands of ——— on the south by lands of A. Shuttleworth et al. Containing five (5) acres of land, more or less, with three oil wells, wood rigs, tubing, casing, rods, machinery, pipes, connections, &c., thereon and thereunto belonging. Being the same property conveyed by Geo. Culbertson and wife to S. B. Elder et al., by deed dated Aug. 6, 1899, and recorded in the Recorder's Office in and for McKean County, Pa., in Deed Book 99 at page 104, &c.

ALSO, all that certain leasehold estate in and upon all that certain tract of land in Otto Township aforesaid, and bounded and described as follows, to-wit: Bounded on the north by lands of the Elder lease; on the east by lands of Baker lease; on the south by lands of Smith and Beal and Cotton leases, and on the west by lands of Cohen Bros. lease. Containing five acres; Beginning at a post in the west line of lot of A. Sheidmantel on land of C. O. Wright; thence south 88 degrees east sixty-nine and nine-tenths (69.9) perches; south 2 degrees west eleven and forty-five one-hundredths (11.45) perches; north 88 degrees west sixty-nine and nine-tenths (69.9) perches; north 2 degrees east eleven and 45-100 (11.45) perches; Being the same leasehold estate created and granted by agreement made and entered into May 25, 1899, by and between C. C. Wright, of the first part, and W. A. Smith and L. L. Beal of the second part, and recorded in the Recorder's Office in and for McKean County, Pennsylvania, in Deed Book, Vol. 109 at page 81, &c.

Together with the two oil wells on the above described premises, and the wood rigs, machinery, tanks, tubing, casing, pipe, fittings, &c., thereon and thereunto belonging. Save and except such property of the Pipe Line Company as may be in, over or upon said leasehold estates.

ALSO, all that certain piece or lot of land situate in Otto Township, McKean County and State of Pennsylvania, bounded and described as follows, to-wit: Beginning at the southwest corner of Sumner, Pratt and Filkins ten (10) acre lot; thence south 87½ degrees east fifteen and forty-three one-hundredths (15 43-100) rods to a post; thence south 2 degrees west twenty-nine and 83-100 (29 83-100) rods to a post; thence south eighty-seven and one-fourth (87¼) degrees east, five (5) rods rods to a post; thence south 2 degrees west two (2) rods to a post; thence north 87½ degrees west twenty and 43-100 (20 43-100) rods to a post; thence north 2 degrees east thirty-one and 83-100 (31.83) rods to the place of beginning. Containing three and ¼ acres. Together with the three oil wells, engines, boiler, tubing, casing, rods, pipe, fittings, connections, &c., thereon and thereunto belonging. Being the same property described as being conveyed by Philip Rockwell and Mrs. E. J. Rockwell to James McManus et al. by Agreement dated January 19, 1899, recorded in Deed Book 103, page 193, etc., among the records of McKean County.

THIRD. All the following described piece or parcel of land situate in the Township of Eldred, County of McKean and State of Pennsylvania, being the west half of tract of land belonging to B. F. Cory, and containing in said west half about four hundred thirty-five (435) acres, be the same more or less; excepting and reserving therefrom five acres around the building of Peter Cooney, and being the same land originally leased by B. F. Cory to James McManus by Agreement dated November 20, 1898, and recorded in the Recorder's Office of McKean County in Deed Book Vol. 104, page 145, etc. Together with five oil wells, all rigs, tanks, tubing, casing, fittings, fixtures, machinery and appurtenances situated thereon and thereunto belonging.

FOURTH. All that certain tract of land situate in the Township of Keating and Eldred, County of McKean and State of Pennsylvania, bounded and described as follows, to-wit: North by lands of H. Hibbard, east by lands of Stockwether, Edwards, Dickenson and A. O. Graves, south by land of Frank Bray and Gilbert Moody, west by lands of Gilbert Moody. Containing sixty-one and one-tenth (61 1-10) acres more or less, and being the same land originally leased by G. F. Beers and wife to James McManus and John F. Rooney by Agreement dated March 21, 1898, and recorded in the Recorder's Office of McKean County in D. B. Vol. 103, page 193, etc.

FIFTH. Five acres around well number one and five acres around well No. nine drilled on two certain leases, and given by Ella C. Holmes and Frank S. Holmes to James McManus, dated March 3, 1898, and recorded in the Recorder's Office of McKean County in Deed Book Vol. 103, page 122. Another given by Frank S. Holmes and Ella C. Holmes, his wife, to James McManus, dated June 16, 1898, and recorded in the Recorder's Office of McKean County in Deed Book Vol. 104, page 126, etc., being locations for said two wells and five acres around each of the same, one of which was drilled on each of the above mentioned and described leasehold estates, and being the same leases or locations described in Agreement made October 1, A. D. 1900, between Ella C. Holmes and Frank S. Holmes, husband and wife, to John F. Rooney and M. W. Heinlein in trust for the Eclipse Oil and Gas Company, Limited, and recorded in Deed Book Vol. 113, page 204, among the records of McKean County.

SIXTH. All that certain piece, parcel or tract of land situate, lying and being in the Townships of Eldred and Keating, County of McKean and State of Pennsylvania, bounded and described as follows, to-wit: On the north by lands of H. Hibbard; on the east by lands of Stockwether, Edwards, Dickenson and A. O. Graves; on the south by lands of Frank Bray and Gilbert Moody; on the west by lands of Gilbert Moody and being the same property originally leased to James McManus and John F. Rooney by G. F. Beers and wife by Agreement dated March 21, 1898, and recorded in the Recorder's Office of McKean County in Deed Book, Vol. 103, page 201, and also by lease dated September 20th, 1897, and recorded in the Recorder's Office of McKean County in Deed Book Vol. 103, page 202, etc., among the records of McKean County, and thereunto belonging.

SEVENTH. All that certain piece, parcel or tract of land situate in the Townships of Eldred and Keating, County of McKean and State of Pennsylvania, bounded and described as follows, to-wit: Beginning at a post in the south line of lot No. 131 Eldred, at the northeast corner of lot No. 95 Eldred; thence north 1 degree west 88 rods to a post; thence north 89 degrees east thirty four (34) rods to a post; thence south 1 degree east 88 rods to a post in the south line of lot No. 131 Eldred; thence south 89 degrees west thirty four (34) rods to the place of beginning; and tract of land being bounded on the north by land of Foreman, on the east by lands of ——— on the south by lands of A. Shuttleworth et al. Containing five (5) acres of land, more or less, with three oil wells, wood rigs, tubing, casing, rods, machinery, pipes, connections, &c., thereon and thereunto belonging. Being the same property conveyed by Geo. Culbertson and wife to S. B. Elder et al., by deed dated Aug. 6, 1899, and recorded in the Recorder's Office in and for McKean County, Pa., in Deed Book 99 at page 104, &c.

ALSO, all that certain leasehold estate in and upon all that certain tract of land in Otto Township aforesaid, and bounded and described as follows, to-wit: Bounded on the north by lands of the Elder lease; on the east by lands of Baker lease; on the south by lands of Smith and Beal and Cotton leases, and on the west by lands of Cohen Bros. lease. Containing five acres; Beginning at a post in the west line of lot of A. Sheidmantel on land of C. O. Wright; thence south 88 degrees east sixty-nine and nine-tenths (69.9) perches; south 2 degrees west eleven and forty-five one-hundredths (11.45) perches; north 88 degrees west sixty-nine and nine-tenths (69.9) perches; north 2 degrees east eleven and 45-100 (11.45) perches; Being the same leasehold estate created and granted by agreement made and entered into May 25, 1899, by and between C. C. Wright, of the first part, and W. A. Smith and L. L. Beal of the second part, and recorded in the Recorder's Office in and for McKean County, Pennsylvania, in Deed Book, Vol. 109 at page 81, &c.

Together with the two oil wells on the above described premises, and the wood rigs, machinery, tanks, tubing, casing, pipe, fittings, &c., thereon and thereunto belonging. Save and except such property of the Pipe Line Company as may be in, over or upon said leasehold estates.

ALSO, all that certain piece or lot of land situate in Otto Township, McKean County and State of Pennsylvania, bounded and described as follows, to-wit: Beginning at the southwest corner of Sumner, Pratt and Filkins ten (10) acre lot; thence south 87½ degrees east fifteen and forty-three one-hundredths (15 43-100) rods to a post; thence south 2 degrees west twenty-nine and 83-100 (29 83-100) rods to a post; thence south eighty-seven and one-fourth (87¼) degrees east, five (5) rods rods to a post; thence south 2 degrees west two (2) rods to a post; thence north 87½ degrees west twenty and 43-100 (20 43-100) rods to a post; thence north 2 degrees east thirty-one and 83-100 (31.83) rods to the place of beginning. Containing three and ¼ acres. Together with the three oil wells, engines, boiler, tubing, casing, rods, pipe, fittings, connections, &c., thereon and thereunto belonging. Being the same property described as being conveyed by Philip Rockwell and Mrs. E. J. Rockwell to James McManus et al. by Agreement dated January 19, 1899, recorded in Deed Book 103, page 193, etc., among the records of McKean County.

ALSO, all that certain lease hold estate situate in Otto Township, McKean County, Pennsylvania, bounded and described as follows, to-wit: On the north by the Smith lease, now occupied by Geo. Culbertson; on the east by land of Sumner, Pratt and Filkins, on the south by Geo. Culbertson lease, and on the west by Geo. Culbertson. Containing four (4) acres more or less. Being the same leasehold estate created and granted by lease from C. C. Wright to A. L. Wyman, dated September 10th, 1897, and recorded in the Recorder's Office in and for McKean County, Pa., in Mortgage Book Vol. No. 42 at page 488, &c., together with the two (2) oil wells, engines, tubing, casing, rods, pipe, fittings, tanks, &c., thereon and thereunto belonging.

ALSO, all that certain other leasehold estate situate in Kenting Township, McKean County, Pennsylvania, bounded and described as follows, to-wit: On the east and south by R. Barry's land; on the west by Geo. Culbertson and A. L. Wyman lease, and on the north by George Culbertson's lease, formerly the Smith lease. Containing about two (2) acres more or less. Being the same leasehold estate created and granted by lease from C. C. Wright to said A. L. Wyman, and dated July 15, 1898, and recorded in the Recorder's Office in and for McKean County, Pennsylvania, in Mortgage Book Vol. No. 42 at page 488, &c., together with the two oil wells, wood rigs, engines, tubing, casing, tanks, machinery, pipes, fittings, connections, etc., thereon and thereunto belonging.

ALSO, all that certain piece, parcel or lot of land situate in Otto Township, McKean County, Pennsylvania, bounded and described as follows, to-wit: Beginning at a post corner near McCord Hollow, being the northeast corner of a ten (10) acre tract purchased by J. W. ——— from Henry Hamlin; thence south 2 degrees west twenty-two and 80-100 (22 80-100) perches to a post corner; thence north eighty-eight and ½ degrees west thirty-four (34) rods to a post; thence north 2 degrees east twenty-two and 80-100 (22 80-100) perches to a post; thence south 88½ degrees east thirty four (34) perches to the place of beginning; and tract of land being bounded on the north by land of Foreman, on the east by lands of ——— on the south by lands of A. Shuttleworth et al. Containing five (5) acres of land, more or less, with three oil wells, wood rigs, tubing, casing, rods, machinery, pipes, connections, &c., thereon and thereunto belonging. Being the same property conveyed by Geo. Culbertson and wife to S. B. Elder et al., by deed dated Aug. 6, 1899, and recorded in the Recorder's Office in and for McKean County, Pa., in Deed Book 99 at page 104, &c